

Chapter 5

First Contact with an ET

This chapter examines the claim by CRAIG EBRAHIMI that he is an alien. It will also examine evidence that I have (since January 26, 2020) suggesting that Craig is responsible for bringing COVID-19 to Earth and, with Chinese and American help, spreading it around our planet. Craig is shown on data-packed Figure 5-1 below. The chapter will also examine evidence that the vector of the contamination was a 27-pound meteorite that he recovered from the seafloor off his current hometown of Sooke, British Columbia, in the Canadian waters of the Strait of Juan De Fuca.

Aliens who allegedly met President Eisenhower at Muroc (Edwards) Air Force Base on February 20, 1954 wore uniforms with triangles on them. This figure was also on their spacecraft. On the best photo of Craig (taken about 20 minutes after I angered him), he is wearing a triangle on his (uniform?) shirt. Craig is also wearing a necklace with one of what he claims are 16 alien embryos that he owns.

Corporate of Altair Symbol
 Headquarters of a collective based on Altair 4 and which maintains dodgy ties with Ashtar and Draconian collectives at the same time. This is a mixed group composed of a blond human race that co-operates with a race of Greys. The Corporate is not part of the Draconian Empire but is heavily involved in abductions and interbreeding blond Altarians and humans in connivance with the U.S. government. We maintain a military detachment and a U.S. - Telos Military Alliance with them.
 Source: A Gift From The Stars, Extraterrestrial Contacts And Guide of Alien Races by Elena Danaan

There is no substitute for a good meteorite.
 KF 1 13
 31
 PORSCHEVICTORIA.COM

An alleged alien embryo is inside Craig's necklace.

Receipt for sending a meteorite sample with an embryo to Professor Chandra Wickramasinghe on June 19, 2018.

Ebrahimi EMail Quotes:
 March 17, 2020 to Roffman:
 you got to be one the biggest dummie humans I ever came across you talk this shit in your writing ABOUT my biotechnology, once again your dumb! you don't even know your dealing with fucking real extra-terrestrial self-made multi millionaire since teens you idiot, if you looked into these eyes I would eat your soul puppet boy."
 July 12, 2020 to Wickramasinghe:
 I am far from human."

Figure 5-1 – Craig Ebrahimi, possible alien.

SOURCE MATERIAL:

This chapter includes a scientific analysis of Craig’s unusual meteorite. Chapter 5 includes Torah Code matrices that relate to Craig. Chapter 6 details our email record from January 26, 2020 through February 2026.

INITIAL CONTACT WITH CRAIG: I received the following email on January 26, 2020:

*My name is Craig Ebrahimi, research scientist/Founder of Deviant off-world technology. **Barry, would you be interested in the research and biotechnology opportunity of the only pristine extraterrestrial embryo on the planet at the University of Victoria?***

In the two months that followed, I grilled him often and hard. I also angered him a lot. Eventually, he sent me the photo shown in Figure 5-1, but before doing so, he sent me the following e-mail on March 17, 2020, when he was angry with me, in which he wrote that he is himself an alien:

On Fri, Mar 27, 2020 at 4:43 PM Craig Ebrahimi craigebrahimi@hotmail.com wrote:

*“Guy, your dumb ass shit keeps getting sent to me by one of your Hebrew followers. You gotta be one of the biggest dummy humans I ever came across. You talk this shit in your writing ABOUT my biotechnology. Once again, you're dumb! **You don't even know you're dealing with a fucking real extra-terrestrial self-made multi-millionaire since teens, you idiot. If you looked into these eyes, I would eat your soul, puppet boy.**”*

Craig with hair in 2016. →

Craig with no hair on April 30, 2020 ↓

SHAPE SHIFTER?

Craig claims that Prometheus Entertainment has been interested in a film about him.

Above: About 2017 to 2017. Craig often takes pictures that hide his eyes.

Craig claims to look younger now than 5 years ago.

November 20, 2019

On Fri, Mar 27, 2020 at 4:43 PM Craig Ebrahimi <craigebrahimi@hotmail.com> wrote:”

Once again your dumb! you don't even know your dealing with fucking real extra-terrestrial self made multi millionaire since teens you idiot, if you looked into these eyes I would eat your soul puppet boy.”

Craig

Figure 5-2 above: Is Craig a shapeshifter?

EXTRACTS OF MY POWERPOINT ABOUT EBRAHIMI:

FROM A CANADIAN METEORITE TO WUHAN CHINA

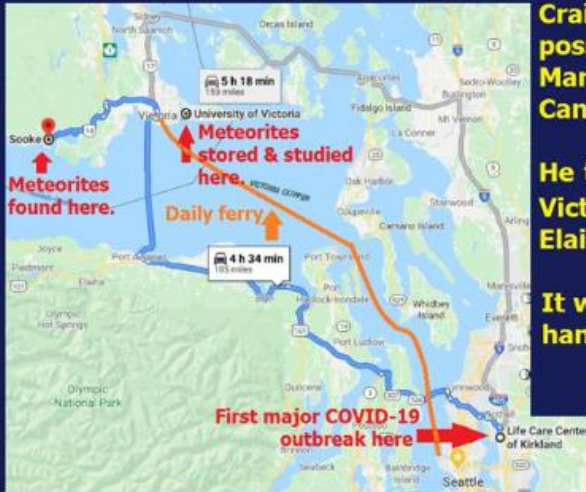

Craig Ebrahimi found the first possibly virus-infected meteorite on March 1, 2018 in waters off Sooke, Canada.

He took it to the University of Victoria where it was studied by Dr. Elaine Humphrey .

It was often stored in a vacuum, but handled by people at UVic .

There is a daily ferry (Victoria Clipper) that connects Victoria to Seattle. The first major U.S. outbreak was in a suburb of Seattle where at least 22 people died at the Life Care Center of Kirkland.

**By Barry S. Roffman, Lieutenant, USCGR-Ret
January 14, 2022**

Figure 5-3 above: When the U.S. suffered its first major COVID-19 outbreak in Seattle, there was a daily ferry that connected Seattle with the University of Victoria, where one of Craig’s meteorites was being studied for its weird properties.

Figure 5-4 below: Craig with alien embryo and shipping receipt.

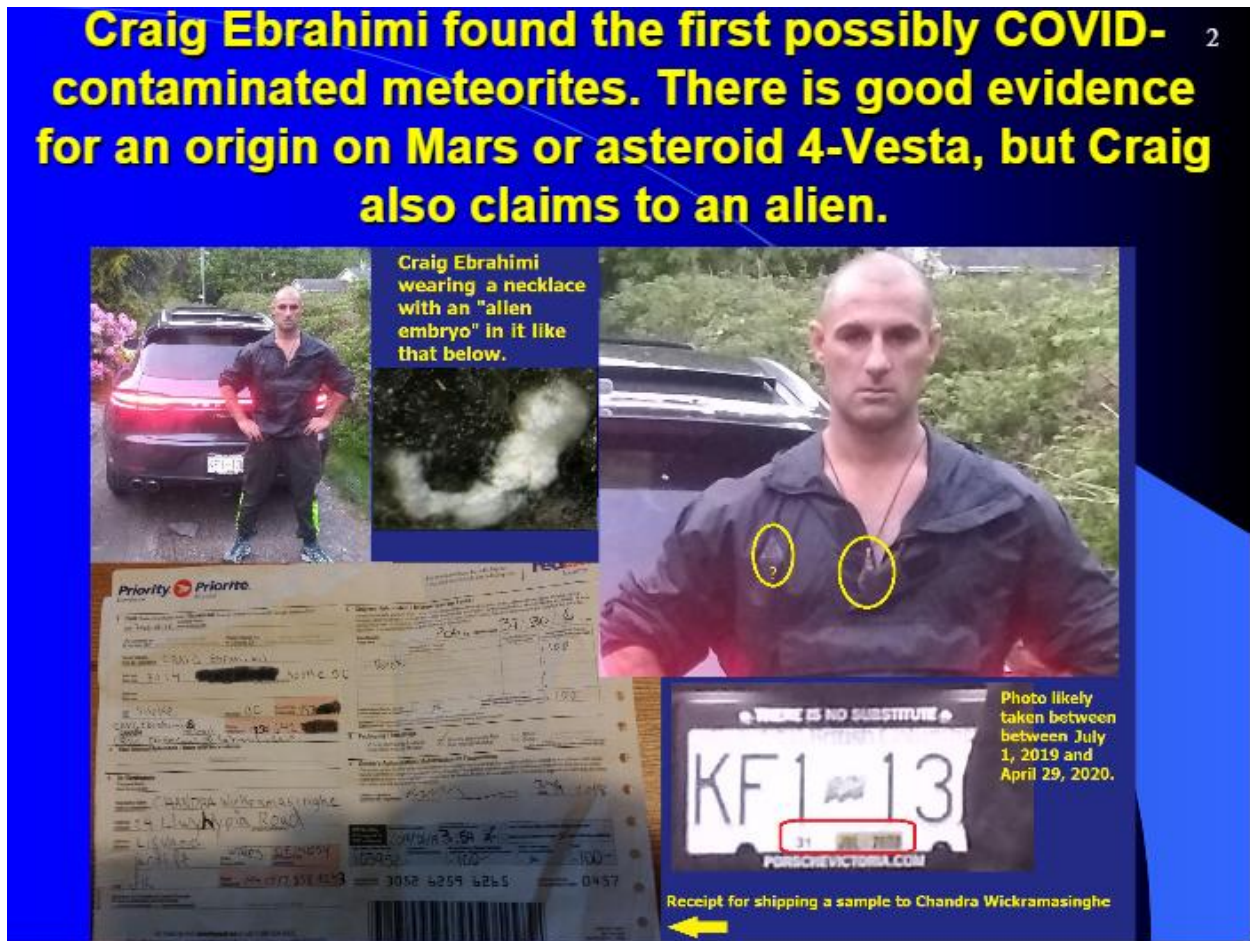
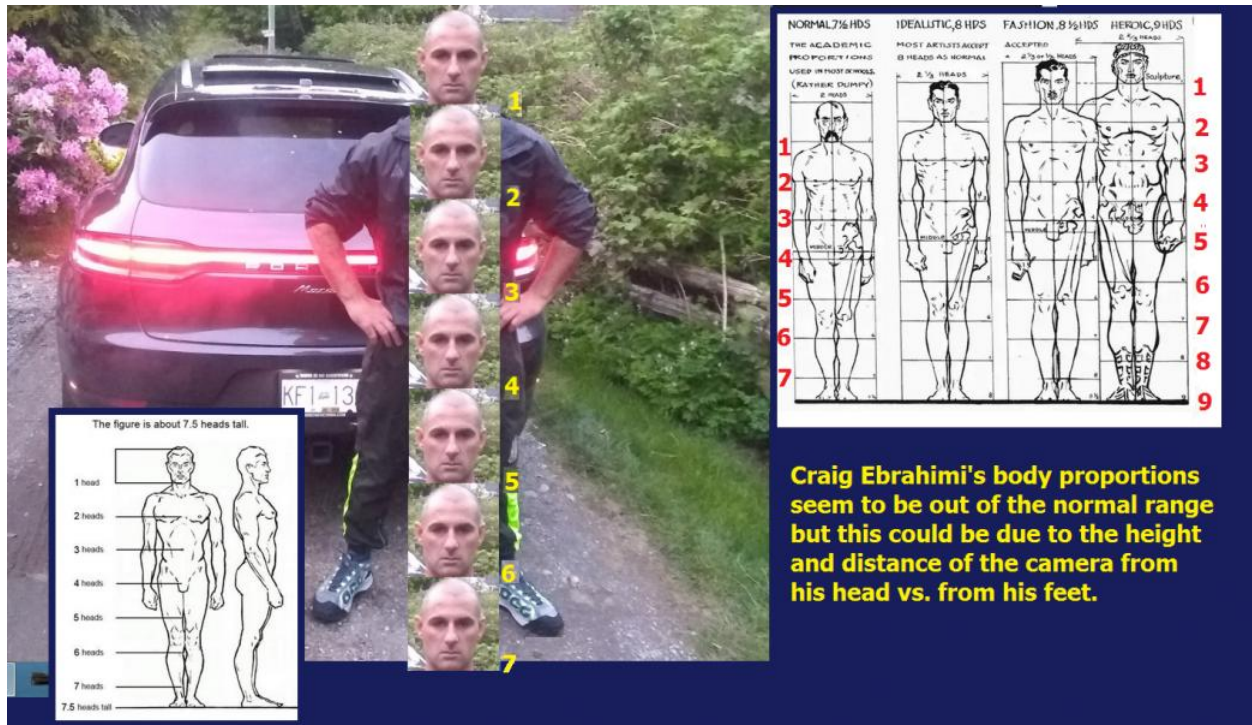

Figure 5-4 above: Craig with an alleged alien embryo around his neck and the receipt for shipping a sample of his meteorite to Professor Chandra Wickramasinghe in England. The professor apparently delivered the sample to the Chinese Army for development as a biological weapon.

Figure 5-5 below: Ebrahimi's body proportions appear to be out of the normal human range. His chest is quite large, perhaps hinting at an extra rib, and his legs seem too short.



Craig Ebrahimi's body proportions seem to be out of the normal range but this could be due to the height and distance of the camera from his head vs. from his feet.

He shipped a meteorite sample to Professor Wickramasinghe at the University of Buckingham in the U.K. on June 18, 2018.



Figure 5-6 above: This receipt marks the beginning of the transfer of Craig’s contaminated meteorite sample with alien embryonic samples and possible surviving viruses to Professor Wickramasinghe in the UK and to Chinese Professor Jingwen Qu, at the Center for Infectious Disease Control in Tianjin, China, and its parent Chinese Army.

PROFESSOR CHANDRA WICKRAMASINGHE

This leading virologist was first to receive a sample of the Ebrahimi Meteorite. Craig shipped it to him at the University of Buckingham. Wickramasinghe then shipped it to his home in Sir Lanka where he apparently lied about it being stolen. In actuality he published four months later with Jiangwen Qu of The Tianjin, China Center for Infectious Disease Control and together they predicted the Wuhan pandemic.



Figure 5- 7 above: Arch-villain Wickramasinghe is among the most guilty when it comes to the murder of millions of people via COVID-19.

4 Months later Wickramasinghe and Qu publish a warning of a pandemic in 2019.

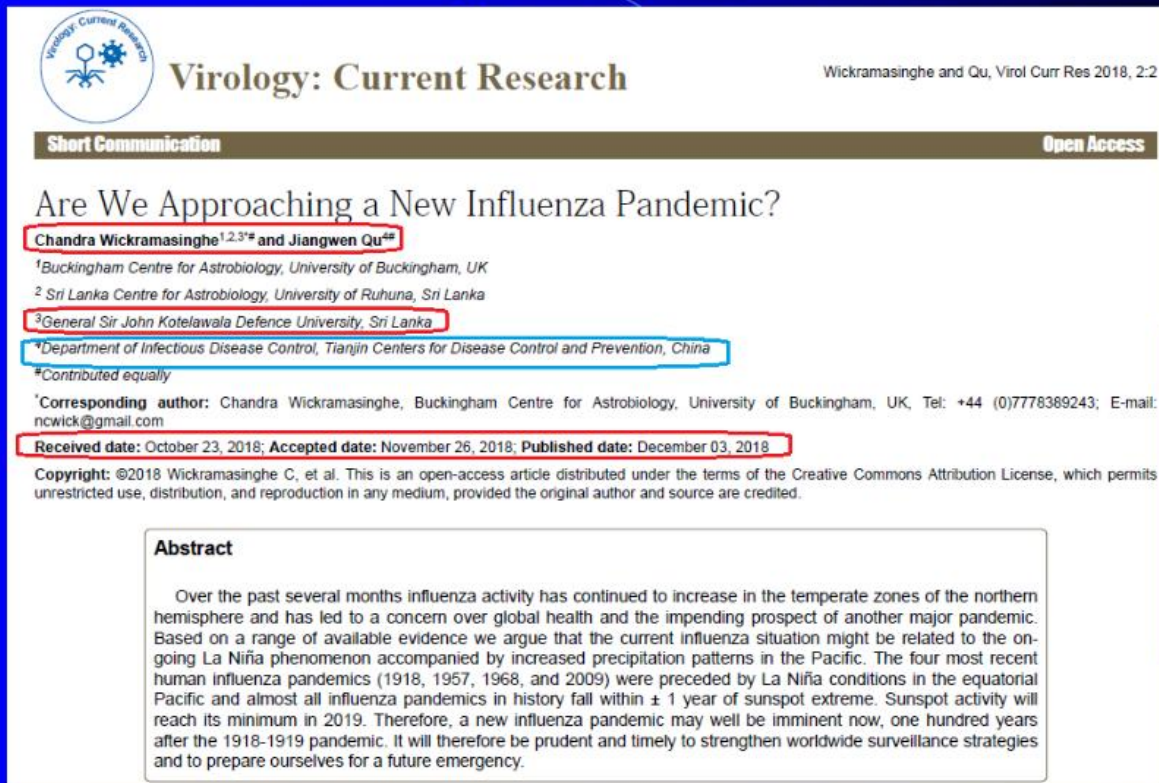

Virology: Current Research Wickramasinghe and Qu, *Virology: Current Research* 2018, 2:2

Short Communication **Open Access**

Are We Approaching a New Influenza Pandemic?

Chandra Wickramasinghe^{1,2,3*} and Jiangwen Qu^{4*}

¹*Buckingham Centre for Astrobiology, University of Buckingham, UK*
²*Sri Lanka Centre for Astrobiology, University of Ruhuna, Sri Lanka*
³*General Sir John Kotelawala Defence University, Sri Lanka*
⁴*Department of Infectious Disease Control, Tianjin Centers for Disease Control and Prevention, China*

*Contributed equally

Corresponding author: Chandra Wickramasinghe, Buckingham Centre for Astrobiology, University of Buckingham, UK, Tel: +44 (0)7778389243; E-mail: ncwick@gmail.com

Received date: October 23, 2018; **Accepted date:** November 26, 2018; **Published date:** December 03, 2018

Copyright: ©2018 Wickramasinghe C, et al. This is an open-access article distributed under the terms of the Creative Commons Attribution License, which permits unrestricted use, distribution, and reproduction in any medium, provided the original author and source are credited.

Abstract

Over the past several months influenza activity has continued to increase in the temperate zones of the northern hemisphere and has led to a concern over global health and the impending prospect of another major pandemic. Based on a range of available evidence we argue that the current influenza situation might be related to the ongoing La Niña phenomenon accompanied by increased precipitation patterns in the Pacific. The four most recent human influenza pandemics (1918, 1957, 1968, and 2009) were preceded by La Niña conditions in the equatorial Pacific and almost all influenza pandemics in history fall within ± 1 year of sunspot extreme. Sunspot activity will reach its minimum in 2019. Therefore, a new influenza pandemic may well be imminent now, one hundred years after the 1918-1919 pandemic. It will therefore be prudent and timely to strengthen worldwide surveillance strategies and to prepare ourselves for a future emergency.

Humphrey waits until May 2019 to ask Wickramasinghe about Craig's rocks.

Figure 5-8 above: There is a clear publication record that allows us to learn that this disease was deliberately spread.

Wickramasinghe, who had Craig's meteorite in 2018, continued working with Jiangwen Qu in Tianjin, China to predict the coming 2019-2020 pandemic.

The screenshot shows a ResearchGate article page. At the top, the URL is https://www.researchgate.net/publication/339774863_Space_weather_and_pandemic_warnings. The article title is "Space weather and pandemic warnings?". The authors listed are Nalin Chandra Wickramasinghe and Jiangwen Qu. The article is from "Current science" 117(10):1554, dated March 2020, with 230 reads. The abstract text is partially visible and contains several red boxes and arrows highlighting specific phrases.

ResearchGate Search for publications, researchers, or questions or Discover by subject area

See all > 4 References

2 weeks before the pandemic got going Wickramasinghe and Qu of Tianjin (China) published another pandemic warning for the coming months.

Space weather and pandemic warnings?

Article (PDF Available) in *Current science* 117(10):1554 **March 2020** with 230 Reads ⓘ

[Cite this publication](#)

Nalin Chandra Wickramasinghe
1125.06 · Churchill College

Jiangwen Qu
1113.04 **Tianjin centers for diseases control and prevention**

Abstract

In fact, new viral infections are predictable. In a letter entitled with "Space weather and pandemic warnings?" to *Current Science* published in November 2019, we explicitly reminded the world that new infective viruses are likely to emerge in the coming months during the lowest minimum of the sunspot cycle in over a hundred years, and that public health authorities must be vigilant and take necessary action⁶. The emergence of the 2019 Novel Coronavirus, in our view, confirms this prediction and highlights the urgency of taking appropriate precautions without further

Figure 5-9 above: Hidden warnings about Craig's unusual rock spread quickly in China.

While U.S. & French aircraft carriers were out of action due to COVID-19, the Chinese carrier Liaoning ruled the Pacific.



Aircraft Carrier Capt. begs for help as 93 sailors test positive for COVID-19. All in MSNBC

As COVID-19 spreads across fleet, Navy stops identifying ships with positive cases

J.D. Simkins NavyTimes
March 22



An SH-60 Sea Hawk flies over the amphibious assault ship Boxer (LHD-4), which confirmed two cases of Covid-19.



France finds more than 1,000 Covid-19 cases on flagship aircraft carrier.

North China Morning Post
China / Military

PLA flexes military muscle near Taiwan 'in show of Covid-19 control' to virus-hit US

- People's Liberation Army resumes drills, including flotilla exercise in Miyako Strait
- Military observers say China is demonstrating its ability while virus hampers US aircraft carriers



The carrier Liaoning accompanied by two destroyers, two frigates and a combat support ship, was spotted by Japan as it passed through the Miyako Strait. The carrier is the only one still operational in the region after USS Theodore Roosevelt were forced to dock after the crew were hit by Covid-19.

Figure 5-10 above – China quickly weaponized the virus and incorporated it into its naval war plans. They actually attacked our ships with it!

Less than a month into the Wuhan Pandemic the Chinese Press is covering Craig and his meteorite!

月球陨石光谱分析后，怀疑有动物胚胎结构，专家将用生物技术提取

2019
12/27
18:35

趣味探家讯 在20世纪，最振奋人心的大新闻无非就是人类成功登上月球。在1961年至1972年期间，美国对月球实行的一系列登月计划，成功将12名美国宇航员先后送上月球。

他们在月球上又是行走，又是驾车，又是科学测量，又是收集样品，看起来好不兴奋。让世界各国羡慕不已，无不惊叹美国的高科技。因为其他国家连造车技术都没有掌握。



阿波罗 16号六次成功登月，给美国带回了近382公斤月球样本，标本总数多达数万个，其中最引人注目的是一些形状怪异的岩石。在这长达50年时间里，这些月球样本一直被封存于休斯顿一个名为月球接收实验室的特定样品库内。

不过现在美国宇航局（NASA）计划在2024年重返月球，需要月球样品先对月球进行一番了解，确定登月任务，所以这些尘封已久的月球样品才再次重见天日。

Ebrahimi Meteorite in the Chinese Press on December 27, 2019.



在2019年里，美国宇航局（NASA）先后对多个月球陨石进行深入研究，而一个重达27磅的月球陨石引起了科学家的注意，因为在使用非破坏性技术拉曼光谱进行分析时，意外发现陨石中疑似存在生物胚胎结构。



科学家克雷格·埃布拉希米（Craig Ebrahimi）在接受媒体独家专访时讲述了惊人发现，由于该结构看起来非常逼真，多名科学家怀疑陨石中白色透明状结构可能是生物胚胎，又或者是个地外有机物。

所以美国宇航局ARES部门专家正对该结构做进一步研究，准备花费数十亿美元，欲用最先进

Figure 5-11 above: The plague was just getting going in China when this story about Craig and his meteorite was published on December 27, 2019.

Dr. Elaine Humphrey at the University of Victoria was the next scientist to examine the meteorites.

Dr. Elaine Humphrey



Position

Project manager
Department of Mechanical Engineering

Credentials

BSc (UCNW), MSc (Southampton), PhD (Southampton)

Contact

Office: BWC A007/A015

✉ ech@uvic.ca

☎ [+1 250 853 3968](tel:+12508533968)

Experience

Dr. Humphrey began work at the University of Victoria on March 1, 2009 as the laboratory lab manager and STEHM technologist for the new Advanced Microscopy Facility. This position entailed building a world-class microscopy facility with responsibility for all aspects of running the lab.

Figure 5-12 above: Dr. Elaine Humphrey was the next major scientist to study Craig's meteorite. I interviewed her several times. She was somewhat nervous about what she was finding, because, as Figure 5-12 shows, weird things were happening with the temperature of the rock. In fact, temperature fluctuations are suggestive of viral activity.

Faces in the Meteorite

Craig Ebrahimi found a special rock when diving underwater.





With a diamond saw, he took off the end to use for analysis and polished the face of the rock.



In order to prove it was a meteorite, he sent a sample to the prestigious Actlabs for analysis and it came back supporting that it is a meteorite. The oxygen isotopes came back as lunar origin.

It is a weird rock: the surface face takes heat away and is so cold, water condenses onto it; even after the rock has been in room temperature for months. ↑

Looking closely with a hand lens, there are a surprising number of different faces in the grains of the rock.

Dr. Elaine Humphrey, University of Victoria,
<https://www.uvic.ca/research/advancedmicroscopy/>

Dr. Humphrey's phone number was given here but is removed for her privacy.

**"It is a weird rock: the surface face takes heat away and is so cold water condenses onto it; even after the rock has been in room temperature for months."
 (Dr. Elaine Humphrey)**

Figure 5-13 above: Dr. Humphrey noted the unusual heat (really, cold) properties of the meteorite. This may suggest that living viral processes are at work in the rock.

PAREIDOLIA OR A REAL FACES?



Dr. Humphrey said, "All the grains of rock have faces in them. It's fascinating, but I'm telling you it's an illusion. It's still an interesting rock, and the more we look at it, the more interesting it gets."

PAREIDOLIA OR A REAL EMBRYO?

- Pareidolia is the tendency to perceive a specific, often meaningful image in a random or ambiguous visual pattern.
- The Ebrahimi meteorite poses two potential threats. One is that it may be the source of COVID-19
- The second threat is that if not an example of pareidolia, it is touted as having multiple alien embryos. Even if not the source of COVID-19, it may still constitute a bio-hazard.



Figure 5-14 above: Pareidolia does not explain temperature fluctuations. My experience in interviewing Humphrey leads me to believe that she is very much aware of, and afraid of the consequences of having alien life or proof of alien life in her laboratory.

DURING THE 2020 PANDEMIC WICKRAMASINGHE TELLS CRAIG HE HAS THE CURE FROM SPACE

From: Chandra Wickramasinghe <ncwick@gmail.com>
Sent: March 15, 2020 10:46 AM
To: Craig Ebrahimi <craigebrahimi@hotmail.com>
Subject: Re: longevity vaccine from space

Hello Craig

Yes, I would much like to help. I believe you have the cure from space but I don't have the institutional resources available to me.

C

Personal website: Profchandra.org
Buckingham astrobiology website: <https://www.buckingham.ac.uk/research/bcab>
Ruhuna astrobiology website: <http://physics.ruh.ac.lk/astrobiology/>
ISPA website: www.ispajapan.com

Figure 5-15 above: This claim of Wickramasinghe's lack of resources does not stack up well with his claim later that somebody broke into his outhouse in Sri Lanka, where he stored the meteorite, and somebody stole it. Know that Wickramasinghe is one of the world's leading advocates of panspermia, which states that things like meteorite impacts and solar wind can transfer life from one world to another. He knew a meteorite with proof of life embedded in it would be worth billions of dollars. And yet he says he just left the sample in outhouse? That is utterly unbelievable!

From the moment I met Craig, he worked hard to try to convince me to help him sell his rock to biopharma. When he finally saw (after COVID-19 started killing so many of us) that I could not be swayed to help him enlist Elon Musk or Bill Gates to produce a vaccine, that's when he boasted about his wealth while cursing me out and bragging that he is an ET:

"...You got to be one of the biggest dummy humans I ever came across. You talk this shit in your writing ABOUT my biotechnology, once again you're dumb! You don't even know you're dealing with a fucking real extra-terrestrial self-made multi-millionaire since teens, you idiot. If you looked into these eyes, I would eat your soul, puppet boy."

When following the money to the wealth involved with Craig's acts, we need to keep an eye on Craig and all his associates and follow the money. This includes joint publishers Wickramasinghe and Gensuke Tokoro, shown on the slide below.

**ON 4/1/2020 WICKRAMASINGHE AND
JIANGWEN QU OF THE TIAJIN (CHINA)
CENTER FOR DISEASE CONTROL
PUBLISHED COMMENTS ON THE ORIGIN
AND SPREAD OF THE 2019 CORONAVIRUS**

Their publication group included GENSUKE TOKORO of the Institute for the Study of Panspermia and Astroeconomics, Gifu, Japan. Tokoro may try to sell any cure developed from Craig's meteorite. Tokoro is president and CEO of Kyoto Biopharma, Inc., and executive director of ISPA. He lives in Japan.

GENSUKE TOKORO



Gensuke Tokoro is an honorary professor at Ruhuna University, president and CEO of Kyoto Biopharma, Inc., and executive director of ISPA. He lives in Japan.

Figure 5-16: There was a widespread interest in what Craig was offering, but a great need for them not to go public about it. Craig even reached out to Elon Musk before he turned to me. However, once I angered him with demands for loyalty to the scientific method, he offered changing stories. He altered his story about an early meeting with Musk. But photographic evidence suggests that Craig's original boast was correct.

Jerzy Sawicki and Elon E-Mails Accidentally Transmitted to Me:

The Geiger meter was when Dr. Jerzy (Sawicki) was involved. He is a Polish senior who went absolutely crazy with this project. He would never sleep and started drinking vodka. We had a falling out when he randomly asked me for \$100,000 immediately when he heard I was meeting with Elon.

The instrument the US scientist used, I have been looking for notes on what it was called. I will contact him.

Jerzy A. Sawicki
 University of Victoria | UVIC - Department of Mechanical Engineering
 MSc, PhD, dr hab.
I am conducting analyses of zirconium alloys, corrosion and meteorites with Mössbauer spectroscopy and other methods.

Specifically, he has been working in Craig Ebrahimi's lab analyzing Craig's meteorite.

About

309 Publications	35,584 Reads ⓘ	2,624 Citations
---------------------	-------------------	--------------------

Current institution
 University of Victoria
 Department of Mechanical Engi...
 Current position
 volunteer

Jerzy A. Sawicki's Lab

Introduction

Development and applications of Mössbauer spectroscopy and other experimental techniques in atomic energy research, corrosion, minerals and catalysis, in the Institute of Physics, the Jagiellonian University in Cracow, Poland, and as a guest scientist in several European universities and nuclear institutes. From 1984 till 2004 with AECL Chalk River Laboratories, Ontario, Canada. Presently collaborates with colleagues in Department of Engineering, University of Victoria, British Columbia, Canada

Figure 5-17 above: At one point, Dr. Sawicki quit working for Craig. However, I convinced Craig to repair their rift. My concern was that Sawicki was vital for determining the origin of the meteorite. Craig claimed that “voices he heard in his head” gave him the exact coordinates of the meteorite. That sounds a lot like how aliens are believed to communicate by telepathy. Prove that the meteorite has life or remains of life, and you go a long way toward proving that Craig is also an alien (as he claims to be). Sawicki published several joint papers with Ebrahimi about the meteorite in question. Their earliest paper is here and below as Figure 5-18.

UNUSUAL ACHONDRITE-LIKE FIND IN SOOKE BASIN: RESULTS OF FIRST ANALYSES.

J. A. Sawicki¹ and C. Ebrahimi², ¹Interatomics, Victoria, BC, V8P 1E3, ²Sooke, BC, V9Z 0X3, Canada

Introduction: The achondrite-like stone examined here was discovered by Craig Ebrahimi during diving in Sooke Basin with JW Pulse 8X induction metal detector. The stone was at 12 m depth and under 3 m of anoxic mud, about 100 m from east shore of Sooke Basin, a 10 km² body of sea water connected to the Juan de Fuca Strait at the Southern tip of Vancouver Island. This area was populated long time ago by the T'sou-ke Nation of the Coast Salish. The Juan de Fuca Ice Lobe of the Cordilleran Ice Sheet advanced and receded many times until ~15,000 years BP and likely deposited meteorites from the glacier. The find weighs ~13 kg, attracts a magnet, and is up to 70% covered by black fusion crust about 0.5 to 1 mm thick.



Fig. 1. Photograph of the find, without a cut section.

Analyses:

Chemistry: Using fusion ICP and Na₂O₂ techniques, Actlabs in Ancaster, Ontario, determined LOF=3.45% and elements in proportions characteristic of achondrites - likely from Mars or 4 Vesta. In the Korotev's plots our data in wt% vs. Fe₂O₃+MgO=29.55 are all located in achondrite areas: 45.95 SiO₂ in lunar, HED or Mars; 17.90 MgO and 1.5 MgO/Fe₂O₃ above HED and Mars; 5.30 Al₂O₃ in Mars; 14.74 CaO in lunar, Mars or other; 2.78 CaO/Al₂O₃ in Mars or other; 11.65 Fe₂O₃ below lunar, HED and Mars; Fe₂O₃/MnO=77.7 in lunar and other; 0.36 Na₂O in lunar, HED and near Mars; 0.08 K₂O in lunar, HED and Mars, and 940 ppm Cr as in Mars. Low amount of Na₂O+K₂O=0.44 vs. 45.95 SiO₂ places our find in the left corner of SNC meteorites area [5]. There are also 0.43 wt% TiO₂, and in ppm 227 V, 100 Co, 240 Ni and 50 Zn. REE's were found at lower concentrations than in Martian meteorites, but in a range of 1 ppm observed in many stony achondrites (e.g. aubrites). La/Lu fractionation ratio is ~9 with linear decline between La and Lu and no Eu and Er anomalies.

Petrography: Thin sections that were examined showed some similarities to the NASA study of Alan

Hill 84001. Minerals were identified in the following volume fractions and main crystal size ranges: pyroxene 55-60%, 1-3 mm; olivine 35-40%, 0.5-2 mm locally up to 5 mm crystals partly altered to serpentine-magnetite ~1%, 0.3-0.7 mm particles. Pyroxene formed irregular crystals in the spaces between olivine crystals slowly formed during cooling.

Mössbauer spectra: The spectrum in Fig. 2 illustrates close similarity of our Mössbauer data and NASA data for Martian takhlite meteorite MIL 03346 [1]. Mössbauer spectra of stony meteorites usually consist of three doublets due to paramagnetic Fe²⁺ present in olivine and pyroxene [2] and two sextets due to magnetically ordered iron in magnetite. In our samples Fe²⁺ is in M1 and M2 sites of clinopyroxene (ferric diopside CaMgFeSi₂O₆) and in olivine (fayalite (Mg,Fe)₂SiO₄). The average values of quadrupole splitting for Fe²⁺ in 12 spectra analyzed vs. depth were: 2.59 mm/s in M1 site and 2.02 mm/s in M2 site of clinopyroxene; and 2.89 mm/s in fayalite.

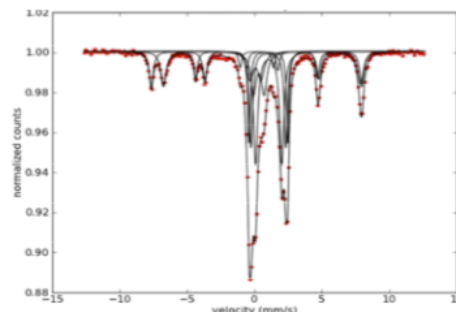

Fig. 2. Mössbauer spectrum of 15-mm deep sample.

With the depth of samples from crust to ~20 mm inside the total fraction of Fe in cpx M1 and M2 sites increased from 20% to 40% and in fayalite from 10 to 15%; in magnetite it decreased from 65% to 15%, while the fraction of Fe³⁺, likely in a form of amphibole increased from 15% to 40%, see Fig. 3.

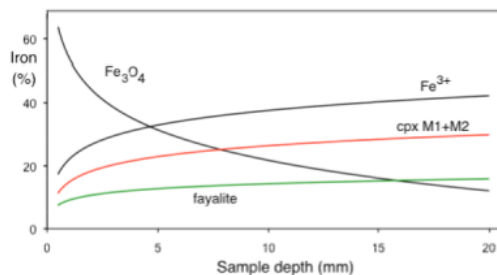

Fig. 3. Dependence of Fe fractions on sample depth.

Figure 5-18 above and below.

X-ray diffraction: Peaks in diffractogram of sample taken from ~15 mm inside the rock were assigned to ferroan diopside, sodium-tremolite i.e. amphibole richterite $(\text{NaCa})\text{Mg}_5\text{Si}_8\text{O}_{22}(\text{OH})_2$ and magnetite, in accord with Mössbauer spectra. Abundance of tremolite resembles that in Almahata Sata meteorite of asteroid origin. Remaining three diffraction peaks were ascribed to oxidized and reduced graphene.

Raman spectra: Taken with 532, 633 and 785 nm laser beams focussed to a 2 μm spots showed mostly bands of clinopyroxene P at 320, 660 and 1020 cm^{-1} , some bands of tremolite T, and likely very weak broad bands at 400 and 600 cm^{-1} of maskelynite from the impact.

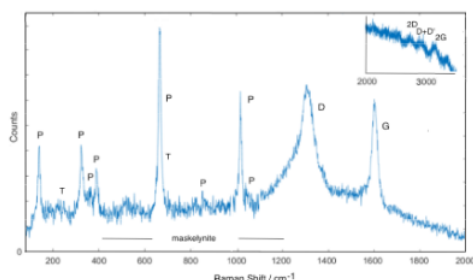

Fig. 4. Raman spectra of the general area and of white feature shown in photograph below.

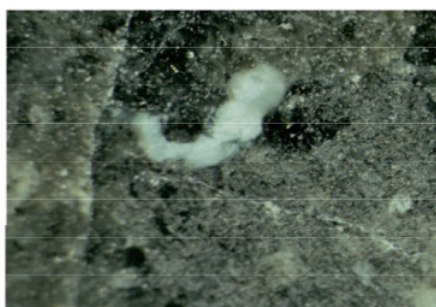

Fig 5. The photograph of the 2x3 cm polished area.

The white area in Fig. 5 showed prominent bands of nanodiamonds: D at $\sim 1330 \text{ cm}^{-1}$ due to structural defects and sp^3 bonds and G at $\sim 1600 \text{ cm}^{-1}$ from in plane vibrations of sp^2 bonded carbon atoms in graphene. Minor bands seen in top right corner of Fig. 4 between 2500 and 3300 cm^{-1} , are ascribed to the combinations of inelastic scattering bands observed in the first-order region [3]. The nanodiamonds as small as 2-7 nm were previously observed in carbonaceous meteorites, e.g., Allende. Such particles can be formed by CVD process or shocks at 1000-2300 K and 30-40 GPA.

Oxygen isotopes: The $\delta^{17}\text{O}$ and $\delta^{18}\text{O}$ values obtained for 3 samples taken near crust are close to terrestrial fractionation line at 0.523, but also close to the data for

lunar and 4 Vesta samples, whereas $\Delta^{17}\text{O}$ values are similar to those in angrites as shown below.

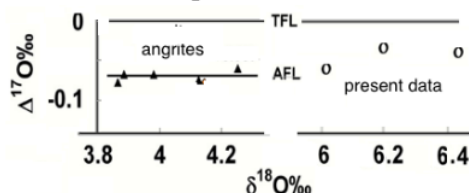

Fig. 6. Oxygen isotopes data compared with angrites.

However, as the oxygen isotopes near the surface of meteorites after long exposure to ^{18}O -rich sea water become closer to terrestrial [4] even small correction for $\delta^{18}\text{O}$ of -1‰ could relocate our data to the Martian area in $\delta^{17}\text{O}$ vs. $\delta^{18}\text{O}$ plot. Further analyses of bulk samples and separates from deep interior for comparison in particular with NWA 7035 data [5],[6] are necessary.

SEM-EDS and TEM: are being used now to identify CAI inclusions, C-N-P elements overlaps, graphite whiskers, iron veins and other microscopic features.

Conclusions: Analyses suggest that we have encountered a very interesting, differentiated, carbonaceous extraterrestrial object with nanodiamond including features. This could be the third largest Martian and largest not fractionated basaltic shergottite-type of trachlite-like meteorites ever found, possibly from celestial watery bodies [7],[8] or carbonaceous asteroids [9],[10],[11]. As the research in astrogeology and biochemistry of Martian and asteroid meteorites, rocks and soil and space missions intensify, we trust that this find can be quite significant and deserves further more thorough investigations.

Acknowledgments: We thank Actlabs in Ancaster, Ontario for chemical analysis; Dr. John G. Payne at Van Petro Ltd. Vancouver for petrography; Dr. Karen Ziegler at Institute of Meteoritics, University of Mexico for oxygen isotopes data; as well as Dr. Elaine C. Humphrey at Advanced Microscopy Facility and operators of CAMTEC XRD and Raman labs at University of Victoria for their very valuable contributions.

References: [1] Morris R. V. et al. (2008) *LPS XXXIX*, 2548-2549. [2] Dyar M. D. et al. (2006) *AREPS. XXXIV*, 83-125. [3] Steele A. et al. (2016) *MPS 51*, 2203-2225. [4] Hezel D. C. et al. (2015) *MPS L*, 229-242. [5] Ziegler K. et al. (2013) *LPS XXXVII*, 2639-2640. [6] Agee C. B. et al. (2013) *Science* 339, 780-785. [7] Sutter V. et al. (2002) *EPSL* 196, 223-238. [8] Holm N. G. et al. (2015) *Astrobiology* 15, 587-600. [9] Goodrich, C. A. et al. (2020) *LPS LI*, Abstract #1223. [10] Hamilton V. E. et al. *LPS LI*, Abstract #1122. [11] Gucsik A. et al. (2008) *Organic Matter in Space, Proc. IAU Symp. No251*, 335-339.

Figure 5-18 continued above: the first Sawicki - Ebrahimi Paper

There are many pictures taken by our Mars landers that suggest primitive life growing on them, but the best photo that I have seen from there, showing both growth and reproduction, is Figure 5-19.

Life in space extends beyond viruses. These are puffballs (fungi) growing on Mars.

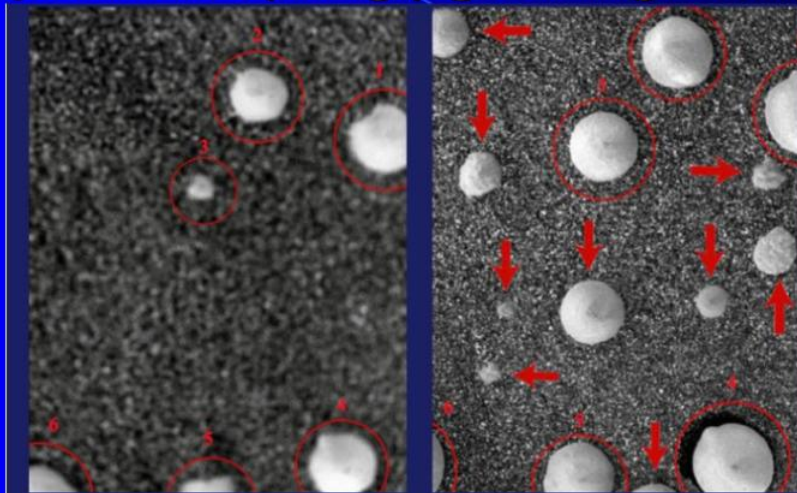

Sol 1145-left v Sol 1148-right). Comparing Sol 1145-left vs Sol 1148-right. Growth of fifteen Martian specimens over three days. Specimens labeled 1-5 and marked with red circles have increased in size. Those specified by arrows-Sol 1148-right-demarcate the emergence of ten new specimens which were not visible in Sol 1145-left photographed three days earlier by NASA/JPL. Differences in photo quality are secondary to changes in camera-closeup-focus by NASA. The majority of experts in fungi, lichens, geomorphology, and mineralogy agreed these are likely living specimens, i.e. fungi, puffballs. A **DISPROVED** alternate explanation is a strong wind uncovered hematite which had been buried beneath sand and dirt.

Photos taken by M.E.R. Opportunity. They were included as Figure 8 in Evidence of Life on Mars? by Joseph, Rhawn & Dass, Regina & Rizzo, Vincenzo & Cantasano, Nicola & Bianciardi, Giorgio. (Journal Of Astrobiology, 2019).

Figure 5-19 above: Probable life (puffballs, a type of fungus) growing on Mars. The alternate suggestion that we are seeing hematite buried by sand and uncovered by wind has been disproved.

The relationship between Wickramasinghe, Dr. Humphrey, and Ebrahimi becomes clear when reading the following emails.

Fri, 17 May 2019 at 00:13:

Hi Chandra,

I have a client, Craig Ebrahimi, who brought in a meteorite. At first, it looked like gabbro, but the chemical analysis (by Act Labs) proved it to be a meteorite. I understand that he sent you thin sections, outside crust, and a piece of the rock with an embryo fossil in a white circle. I have a very small sample for SEM and EDS. Craig suggested that if you have finished with his samples, is it possible to send them to me? Since I will be in the UK at the end of June for a month, I could pick them up. If you are still working with them, please keep us in the loop.

Best wishes,

Elaine

Dr. Elaine C. Humphrey, Fellow of Microscopy Society of America, Past President Microscopical Society of Canada

May 20, 2019 from Wickramasinghe:

Dear Elaine,

Unfortunately, the meteorite package was left in a shed near our house, and it appears to have been stolen. I do not have it anymore.

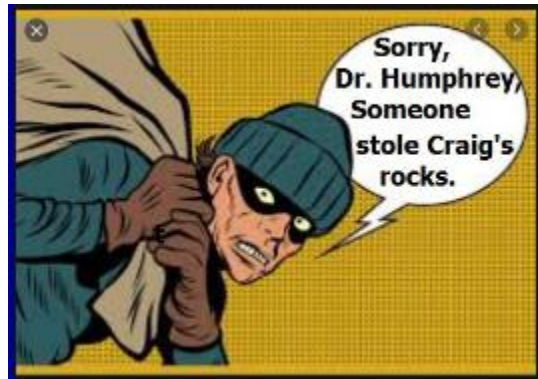

Sorry about this.

Sincerely,

Chandra Wickramasinghe

Honorary Professor, University of Buckingham, Buckingham, UK

Honorary Professor, University of Ruhuna, Matara, Sri Lanka

Honorary Professor, Sir John Kotelawala Defence University, Sri Lanka

Buckingham astrobiology website: <http://www.buckingham.ac.uk/research/bcab>

Ruhuna astrobiology website: <http://physics.ruh.ac.lk/astrobiology/>

Personal website: www.profchandra.org

ISP

May 20, 2019 at 1:15:13 PM PDT

From: Chandra Wickramasinghe ncwick@gmail.com

Date: May 20, 2019 at 1:15:13 PM PDT

To: Elaine Humphrey ech@uvic.ca

Subject: Re: meteorite

Reply-To: ncwick@gmail.com

Hi Elaine,

Our house was in chaos after some international travel, so I stored all valuable things in an outhouse. Some months back, I discovered that many things, including the box with the meteorite, had disappeared. I was waiting to get a colleague to handle the experiments on this, but it never happened. Sorry about this – not my fault.

Best,

Chandra

Prof. Chandra

May 20, 2019, 1:32 PM

From: Elaine Humphrey ech@uvic.ca

Sent: May 20, 2019 1:32 PM

To: Craig Ebrahimi craigebrahimi@hotmail.com

Subject: Fwd: meteorite FYI. Sent from my iPhone

On May 20, 2019, at 18:15, Elaine Humphrey ech@uvic.ca wrote:

Chandra,

Oh dear, that's too bad. Did you get any information out of them before they were stolen? If so, have you published them?

Elaine

I don't have his direct response to her last question, but he was publishing up the kazoo in conjunction with what he learned from the meteorite. He just *forgot* to include Craig Ebrahimi's name as the owner of the rock.

Term	Translation	Skip	Start	End
עֲבְרָהִימִי	EBRAHIMI	7889	Genesis 21:42	Exodus 36:24,54
רָפָא	TO CURE	-7889	Exodus 22:14,11	Exodus 7:8,10
עֵשֶׂת אֵשׁ וְבַרְזִית מִן הַשָּׁמַיִם יָרְדוּ מֵעַל לְסוּדֹם וּלְגֹמֹרָהּ				
FIRE AND BRIMSTONE FROM THE LOUD CAME DOWN FROM OUT OF THE HEAVENS				
וַיִּפְּצוּ אֱלֹהִים אֶת-רֹאשֵׁי הָאֵשׁ וְיָרְדוּ עַל-סוּדֹם וְעַל-גֹּמֹרָהּ	AND HE OVERTHREW THOSE CITIES	1	Genesis 19:24,23	Genesis 19:24,44
			Genesis 19:25,1	Genesis 19:25,12
וַיִּפְּצוּ אֱלֹהִים אֶת-רֹאשֵׁי הָאֵשׁ וְיָרְדוּ עַל-סוּדֹם וְעַל-גֹּמֹרָהּ	AND THE SOUL THAT EATS IT WILL BEAR ITS INIQUITY	1	Leviticus 7:18,45	Leviticus 7:18,85
וַיִּפְּצוּ אֱלֹהִים אֶת-רֹאשֵׁי הָאֵשׁ וְיָרְדוּ עַל-סוּדֹם וְעַל-גֹּמֹרָהּ	ALIENS	-7893	Exodus 32:8:45	Exodus 16:22,39
וַיִּפְּצוּ אֱלֹהִים אֶת-רֹאשֵׁי הָאֵשׁ וְיָרְדוּ עַל-סוּדֹם וְעַל-גֹּמֹרָהּ	MARS	7288	Exodus 22:14,9	Exodus 32:8,31
וַיִּפְּצוּ אֱלֹהִים אֶת-רֹאשֵׁי הָאֵשׁ וְיָרְדוּ עַל-סוּדֹם וְעַל-גֹּמֹרָהּ	TO THE UFO	-1	Exodus 22:14,5	Exodus 22:14,2
וַיִּפְּצוּ אֱלֹהִים אֶת-רֹאשֵׁי הָאֵשׁ וְיָרְדוּ עַל-סוּדֹם וְעַל-גֹּמֹרָהּ	PLAGUE	1	Numbers 14:37,20	Numbers 14:37,31
וַיִּפְּצוּ אֱלֹהִים אֶת-רֹאשֵׁי הָאֵשׁ וְיָרְדוּ עַל-סוּדֹם וְעַל-גֹּמֹרָהּ	MOON	15778	Exodus 7:7,40	Genesis 28:14,55

The ELS reference is 7,889 characters between rows.
 The wrapped matrix starts at Numbers 26:62,6 and ends at Exodus 36:24,81.
 It spans 205,142 characters of the surface text.
 The matrix has 27 rows, 28 columns and it contains 756 characters.

Figure 5-20 above: Ebrahimi has eaten some pretty unusual food. He claims to have lost hair after ingesting small amounts of dust from his meteorite. On the matrix above, the axis term is a long (10-letter) spelling of his last name. When we think about a meteorite, we envision something hot. If that something is carrying a virus like COVID-19, it could cause a **PLAGUE**. **PLAGUE** is on the matrix in the open text, but of more interest with respect to his diet are two phrases: **BRIMSTONE AND FIRE FROM OUT OF HEAVEN**, plus **AND THE SOUL THAT EATS IT WILL BEAR ITS INIQUITY**. **ALIENS** is on the matrix, but not at a special case skip. However, a short transliteration of **MARS** touches both **ALIENS** and **EBRAHIMI**. **TO THE UFO** at skip -1 touches **EBRAHIMI**. While **ROCK** is only three letters in Hebrew, two of them touch **EBRAHIMI**. In looking for who wrote the Codes, this matrix can be used to argue for God or aliens; however, it does not exclude the possibility that God employed aliens as his assistants, much the way He did with three angels (messengers) that He sent to report on behavior in Sodom and Gomorrah before He destroyed them.

There are three significant terms on the matrix above. Both **BRIMSTONE AND FIRE FROM OUT OF HEAVEN**, plus **AND THE SOUL THAT EATS IT WILL BEAR ITS INIQUITY** were each found against odds of about 321 to 1. **PLAGUE** was found against odds of about 36 to 1. Overall, this matrix was found

against odds of about 2.09 trillion to 1 without allowing statistical credit for the long spelling of the axis term **EBRAHIMI**. If we count the 10-letter axis term, the odds against finding this matrix grow to over 19.90 trillion to 1. Clearly, the Author of the Torah knew all about this alien over 3,000 years ago.

	A	B	C	D	E	F	G	H
1	Axis term EBRAHIMI @ Skip 7,889	SKIP	NUMBER	DIVIDE BY	THE QUOTIENT	E QUOTIENT	POISSON EQUATION	EACH WORD OR
2	ELS Rank 1	USED	IN	304805	EQUALS	X 646 LETTERS	PROBABILITY FOR	PHRASE HAS 1
3	R FACTOR FOR REPTILIAN GOVERNMENT = 0.979	ON	TORAH	LETTERS	FREQUENCY	EQUALS	THE WORD	CHANCE IN THE
4	=h15^9.52796164	FIGURE		IN THE	PER LETTER	WORD	APPEARING	IN THE FOLLOWIN
5	20926100000000*9.52 =about 19.8968 Trillion			TORAH			EXPECTANCY	AT LEAST ONCE
6							WAR @ Skip +1 only	
7	BRIMSTONE AND FIRE @ SKIP +1 only	1	1	304805	3.28079E-06	0.002119388	0.002117143	472.3345419
8	AND HE OVERTHREW THOSE CITIES @ Skip 1 only	1	1	304805	3.28079E-06	0.002119388	0.002117143	472.3345419
9	THE SOUL THAT EATS IT WILL BEAR ITS INIQUITY @ +1 only	1	1	304805	3.28079E-06	0.002119388	0.002117143	472.3345419
10	TO CURE @ +/-1 AND +/- 7889	-7889	6	304805	1.96847E-05	0.012716327	0.012635816	79.14012058
11	PLAGUE @ Skip +1 only	1	9	304805	2.95271E-05	0.01907449	0.018893723	52.92763012
12	UFO @ SKIPS +/- 1 AND +/- 7889 AND -7889	-1	174	304805	0.000570857	0.368773478	0.308417949	3.242353449
13	3-LETTER MARS @ SKIPS 7288 TO 7360	7288	651	304805	0.002135792	1.379721461	0.748351363	1.336270701
14	ALIENS (EITHER OF 2 TERMS @ Skips -7893 to -8166	-7,893	1157	304805	0.003795869	2.452131691	0.913890169	1.094223392
15	TOTAL ODDS AGAINST THIS MATRIX = H7^H8^H9^H10^H11^H12^H13^H14						4.77871E-13	2.09261E+12

Above: Spreadsheet showing the odds against finding Figure 5-20.

There are many more examples in the Torah Code that describe the COVID-19 plague. Below the axis term is **WUHAN**, the city where the virus was modified at the Institute of Virology to be more lethal. **INSTITUTE** is at the skip of **WUHAN**. No specific date is given, but in the open text is *IN THE END OF DAYS*. **PLAGUE** is also in the open text. More profound, in the open text is *IT SEEMS TO ME THERE IS A PLAGUE IN THE HOUSE*. There is more about death.

Matrix 4 – Wuhan China in the End of Days

Term	Translation	Skip	Start	End
וְהָאֲנִיּוֹן	WUHAN CHINA	103310	Leviticus 13:2.28	Deuteronomy 12:17.49
מִכְרֵן	INSTITUTE	-103310	Leviticus 24:2.23	Leviticus 20:27.40
בְּאַחַר יְתֵימִים	IN THE END OF DAYS	1	Genesis 49:1.48	Genesis 49:1.58
יָמוּת בְּמִלְחָמָה	HE WILL DIE IN WAR	1	Deuteronomy 20:7.38	Deuteronomy 20:7.47
מִתֵּי דָמָת	WILL SURELY DIE	1	Leviticus 20:27.29	Leviticus 20:27.35
לְנֶעְצָרֵת	PLAGUE OF LEPROSY	1	Leviticus 13:2.45	Leviticus 13:2.52
חַי יְכֹלֵמֶנְי אֲרַכֵּנִי מִיָּמִיךָ	LIFE, THAT YOUR DAYS WILL BE PROLONGED (plead for us to obey the Commandments).	1	Deuteronomy 6:2.69	Deuteronomy 6:2.86
כִּי נֶעְנְאֵה לִּי בַּיּוֹם הַזֶּה	IT SEEMS TO ME THERE IS A PLAGUE IN THE HOUSE	1	Leviticus 14:35.26	Leviticus 14:35.39

The ELS reference is 103,310 characters between rows.
 The matrix starts at Leviticus 13:2.24 and ends at Deuteronomy 20:8.23.
 It spans 1,343,077 characters of the surface text.
 The matrix has 14 rows, 47 columns and a total of 658 characters.

THE END OF DAYS is encoded with WUHAN CHINA, INSTITUTE, WAR and PLAGUES.

Figure 5-21 above: WUHAN and a PLAGUE IN YOUR HOUSE in the Torah Code. By the time it calmed down, my wife and I both tested positive for it. Fortunately, we recovered. Odds against this matrix are about 935,195,904 to 1.

	A	B	C	D	E	F	G	H
1	AXIS TERM WUHAN CHINA @ Skip 103,310	SKIP	NUMBER	DIVIDE BY	THE QUOTIENT	E QUOTIENT	POISSON EQUATION	EACH WORD
2	ELS RANK 9	USED	IN	304805	EQUALS	x 874 LETTERS	PROBABILITY FOR	OR PHRASE
3		ON	TORAH	LETTERS	FREQUENCY	EQUALS	THE WORD	HAS 1 CHANCE
4		FIGURE		IN THE	PER LETTER	WORD	APPEARING	IN THE
5				TORAH		EXPECTANCY	AT LEAST ONCE	FOLLOWING OF
6								BEING HERE
7	INSTITUTE @ Skips +/- 1 and +/- 103310	-103310	1	304805	3.28079E-06	0.002867407	0.0028633	349.2473785
8	THERE IS A PLAGUE IN YOUR HOUSE @ Skip +1 only	1	1	304805	3.28079E-06	0.002867407	0.0028633	349.2473785
9	END OF DAYS @ Skip +1 only	1	4	304805	1.31231E-05	0.011469628	0.011404103	87.6877407
10	FOR A PLAGUE	1	6	304805	1.96847E-05	0.017204442	0.017057291	58.62595696
11	WILL SURELY DIE @ Skip +1 only	1	27	304805	8.85812E-05	0.07741999	0.074498929	13.42301175
12	Combined odds against the matrix = (h7*h8*h9*h10*h11)/9						1.06929E-09	935195904.1

Figure 5-22 below: The axis term is LIVE ALIEN EMBRYO. At the same skip is WUHAN. CHINA at skip +1, UFO is at skip -1 sharing a letter ayin with LIVE ALIEN EMBRYO. GILEAD is at skip +1. It makes remdesivir, a treatment for COVID-19 The virus caused some starvation in Wuhan when the city was shut down. STARVATION is at skip +1. Odds against this matrix were over 1.8 million to 1.

Term	Translation	Skip	Start	End
חַי אֱלֹהֵינוּ	LIVE ALIEN EMBRYO	50513	Exodus 14:24.36	Leviticus 6:8.4
וְהָיָה	WUHAN	50513	Genesis 3:14.1	Numbers 10:11.20
בְּיַמֵּינוּ	CHINA	1	Exodus 16:1.35	Exodus 16:1.37
וְהָיָה	GILEAD	1	Deuteronomy 2:36.37	Deuteronomy 2:36.42
וְהָיָה	THE WASTING HUNGER	1	Deuteronomy 32:24.1	Deuteronomy 32:24.4
וְהָיָה	COMET	50512	Numbers 9:3.31	Genesis 34:29.15
וְהָיָה	UFO	-1	Exodus 14:24.36	Exodus 14:24.34

The ELS reference is 50513 characters between rows.
 The matrix starts at Genesis 3:13.42 and ends at Leviticus 6:8.21.
 The matrix spans 1,363,871 characters of the surface text.
 The matrix has 28 rows, 20 columns and contains 560 characters.

Wuhan Institute of Virology

centre of outbreak of coronavirus?

GILEAD

LIVE ALIEN EMBRYO is encoded with WUHAN at the same skip. GILEAD makes remdesivir in CHINA. GILEAD and CHINA are at skip +1. UFO at skip -1 shares a letter ayin with LIVE ALIEN EMBRYO. There is evidence that such an embryo reached China and caused COVID-19.

	A	B	C	D	E	F	G	H
1	Axis term: LIVE ALIEN EMBRYO @ Skip +50,513	SKIP	NUMBER	DIVIDE BY	THE QUOTIENT	E QUOTIENT	POISSON EQUATION	EACH WORD OR
2	ELS Rank 3	USED	IN	304805	EQUALS	X 560 LETTERS	PROBABILITY FOR	PHRASE HAS 1
3		ON	TORAH	LETTERS	FREQUENCY	EQUALS	THE WORD	CHANCE IN THE
4		FIGURE		IN THE	PER LETTER	WORD	APPEARING	IN THE FOLLOWING
5				TORAH		EXPECTANCY	AT LEAST ONCE	OF BEING HERE.
6	WUHAN @ Skip +/-1 and +/-50513	50513	5	304805	1.64039E-05	0.009186201	0.009144137	109.3596941
7	GILEAD @ Skip +1 only	1	25	304805	8.20197E-05	0.046931005	0.044892142	22.27561316
8	CHINA @ Skip +1 only	1	39	304805	0.000127951	0.071652368	0.069145566	14.46224341
9	STARVATION @ Skip +1 only	1	72	304805	0.000236217	0.132281295	0.12390548	8.070668045
10	COMET @ Skips +50512 to 50757	50512	121	304805	0.000396975	0.222306065	0.19932973	5.016813098
11	UFO @ Skips +/- 1 and +/- 50513	-1	163	304805	0.000534768	0.299470153	0.258789155	3.864149562
12	INITIAL COMBINED SIGNIFICANCE = H6*H7*H8*H9*H10*H11						1.8142E-07	5612060.233
13	FINAL SIGNIFICANCE = (H6*H7*H8*H9*H10*H11)/3						5.44261E-07	1837353.411

DID ELON MUSK VISIT EBRAHIMI AND HIS METEORITE?

Here we examine email, local news coverage, and Torah Code evidence that on August 6, 2019, Elon Musk traveled to Sooke, BC, Canada, or within a few minutes of it, to meet Craig Ebrahimi, an alleged alien, who tried to sell him a meteorite. It supposedly contains 16 fossils of alien (possibly Reptilian) embryos.

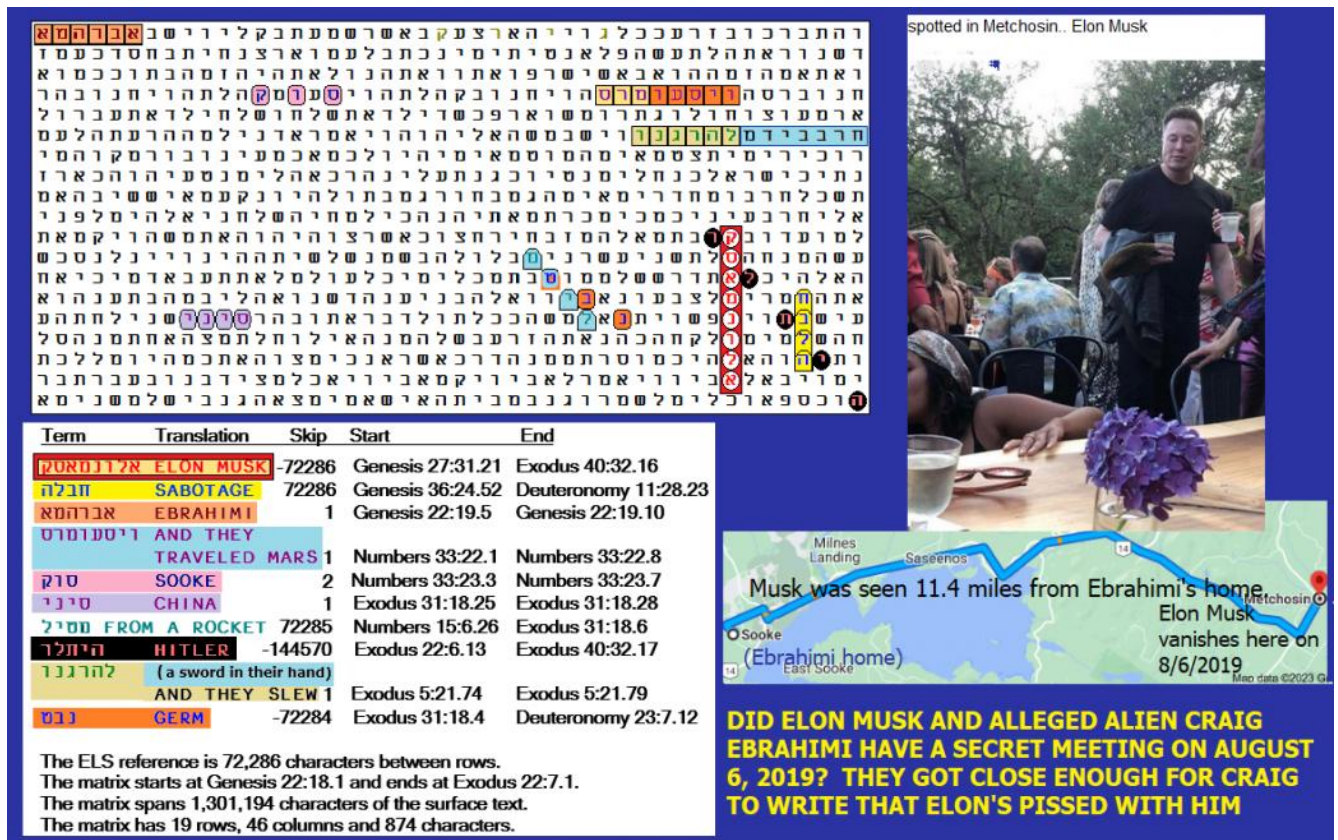

Figure 5-23 above: This is the only matrix that I could find with **ELON MUSK** on it (as the axis term) and a transliteration of **EBRAHIMI** that was formed with **Abraham** in the open text, followed by a letter *alef* (*yud* would also work) that can be read as a hard *e* when a dot (*chiriq*) is assumed to be implied under the *alef*. Vowel signs are not included in a hand-written Torah scroll but are included in book versions.

Terms (found *a priori*) on the matrix that were worthy of a statistical calculation start with a short transliteration of **MARS**. The planet is not only on the matrix at skip +1 against odds of about 174 to 1. It has an interesting location. It's in sequence with and after **AND THEY TRAVELED...(MARS)**. Musk not only wants to live there but to die there (just not on the landing). If, as I suspect based on remarks by Israeli Brigadier General Haim Eshed, it's true that we have a joint top-secret U.S.-alien base on Mars, Musk may have to worry about his mission with respect to **SABOTAGE** by a Deep State/Fourth Reich government. **SABOTAGE** is four columns directly to the right of and at the same absolute skip as **ELON MUSK**. A transliteration of **HITLER** touches two letters of **ELON MUSK**. The same **HITLER** also touches two letters of **SABOTAGE**. **CHINESE** is also on the matrix at skip +1. The **CHINESE** will be our primary competition unless we are already there. Further, on December 27, 2019, the Chinese press covered the story of Craig's meteorite.

The importance of Sooke is twofold. It's the town that Craig lives in, and, since his photo shows him wearing something like military insignia allegedly seen on aliens in the 1954 meeting between Eisenhower and ETs, Sooke might be the home of more aliens than just **Ebrahimi**. I could not find **COVID, plague, or virus** on the matrix, but **GERM** is there. Musk is a rocket man, and **ROCKET** is there. However, it's easier to find **ROCKET** than to call a coin toss correctly. As for **EBRAHIMI**, he had to be on the matrix for me to publish it. He was found at skip +1 again, odds of about 7.35 to 1. I would have thought that the name would be more significant, but in Hebrew, the first five of the six letters of his name are simply **ABRAHAM**. He is a major focus of Torah. His name appears at skip +1 some 151 times. His earlier name, **ABRAM**, also appears 60 times, but that 4-letter name lacks the letter *hey* necessary to form **EBRAHIMI**. Overall, odds against this matrix were about 31,253,037 to 1. This does not factor in the axis term (**ELON MUSK**). The **Codefinder** software that I use indicates an R-factor of 0.061. This means that it only had about an 86.9% chance to be found at least once at an ELS in Torah. In fact, there is just one ELS of the name in the wrapped Torah. It's at a skip of -72,286, which means that the computer had to make more than one pass through the 304,805 letters of Torah to find Sooke.

	A	B	C	D	E	F	G	H
1	Axis term ELON MUSK @ Skip -72286	SKIP	NUMBER	DIVIDE BY	THE QUOTIENT	THE QUOTIENT	POISSON EQUATION	EACH WORD OR
2	ELS RANK = 1	USED	IN	304805	EQUALS	X 874 LETTERS	PROBABILITY FOR	PHRASE HAS 1
3		ON	TORAH	LETTERS	FREQUENCY	EQUALS	THE WORD	CHANCE IN THE
4		FIGURE		IN THE	PER LETTER	WORD	APPEARING	IN THE FOLLOWING
5				TORAH		EXPECTANCY	AT LEAST ONCE	OF BEING HERE.
6								
7	MARS (3-letter @ Skips +1 only	1	2	304805	6.56157E-06	0.005734814	0.005718401	174.8740477
8	SABOTAGE @ +/- 1 and +/- 72286	72286	12	304805	3.93694E-05	0.034408884	0.033823631	29.56512898
9	CHINESE @ Skip +1 only	1	32	304805	0.000104985	0.091757025	0.087673205	11.40599346
10	EBRAHIMI (alef or yud ending) @ Skip +1 only	1	51	304805	0.00016732	0.146237759	0.136047733	7.350361346
11	SOOKE @ skips +2 to +28	2	79	304805	0.000259182	0.226525155	0.202700714	4.933381726
12	GERM @ Skips -72284 to -72311	-72284	125	304805	0.000410098	0.358425879	0.301224582	3.319782181
13	HITLER (2 spellings - tet and tav) @ Skips	-144570	148	304805	0.000485556	0.424376241	0.345822293	2.891658581
14	ROCKET @ Skips +72285 to +72312	72285	373	304805	0.001223733	1.069542822	0.656834631	1.522453222
15	COMBINED ODDS = H7*H8*H9*H10*H11*H12*H13*H14						3.19969E-08	31253037.33

Above: Spreadsheet showing odds against Figure 5-23.

IS CRAIG EBRAHIMI A CANADIAN REPTILIAN? See Figure 5-24 and its spreadsheet below.

Term	Translation	Skip	Start	End
קנדי רפיליאני	CANADIAN REPTILIAN	18463	Numbers 14:8.49	Exodus 4:6.2
אברהמי	EBRAHIMI	1	Exodus 4:5.37	Exodus 4:5.42
שמי	SKY	-18463	Deuteronomy 22:24.17	Numbers 24:16.25
ארצות	USA	-18462	Numbers 14:9.1	Leviticus 11:12.22
רוסי	RUSSIAN	18463	Genesis 26:26.18	Exodus 9:28.26
היטלר	HITLER	-18462	Exodus 9:28.17	Genesis 14:24.43
היתר	PERMISSION	18463	Numbers 14:8.40	Deuteronomy 9:21.12
הרצח	THE MURDERER	1	Numbers 35:19.16	Numbers 35:19.19
עופ	UFO	-18463	Genesis 14:24.41	Deuteronomy 22:24.14
מחלה	DISEASE	-18463	Genesis 42:14.31	Genesis 7:7.33

The ELS reference is 18,463 characters between rows.
 The matrix starts at Genesis 7:6.26 and ends at Exodus 9:28.50.
 The wrapped matrix spans 387,763 characters of the surface text.
 It has 22 rows, 40 columns and contains 880 characters.

ctvnews.ca
Image released of mysterious object shot down over Yukon in 2023

With CANADIAN REPTILIAN as the axis term, a transliteration of EBRAHIMI is to the right of it. UFO is at the same skip as the axis term. DISEASE, SKY, PERMISSION, and RUSSIAN are at the same absolute skip.

Figure 5-24 above. CANADIAN REPTILIAN is the axis term. First, let's look at an 18-row by 24-column (432-letter) area including and around CANADIAN REPTILIAN. Terms at the same absolute skip of CANADIAN REPTILIAN include UFO, SKY, and RUSSIAN. I have no evidence that Ebrahimi was working with the Russians, so this term requires its own spreadsheet to analyze. It is noted just because the Code may be warning us about them here. Also at the same skip is PERMISSION, which shares a letter resh with THE MURDERER (open text). I have evidence that Craig was involved with spreading the COVID DISEASE, which killed at least 18 million people. He basically claims that other aliens sent him directions (coordinates) for finding his 27-pound meteorite, which appears to be the source of the virus. DISEASE is also at the same absolute skip of CANADIAN REPTILIAN, but it only shows up on the larger, 880-letter matrix. USA and HITLER are both one skip off that of the axis term.

If we just look at the 432-letter matrix without RUSSIAN, it was found against odds of about 5,265,921 to 1. If RUSSIAN turns out to be a valid term (against odds of about 101 to 1), then odds for this matrix grow to about 1.6 billion to 1 if we include the 8-letter axis term. On the larger, 880-letter matrix, with no Russian, total odds against it are about 19.2 million to 1. This axis term, and what I heard from Craig, seems to indicate that there is a colony of Reptilians living near or around Craig. The picture shown on Figure 5-24 shows a UFO that was shot down by a U.S. aircraft over Canada. **Is there any evidence to support the claim that there is a reptilian colony in Canada?** On May 9, 2025, I got a print-screen of the Table below. It revealed that in all the world so far that month, Canada ranked number 2 with 1,538 pages of my research read. Only the U.S. had read more so far, with 6,443 pages. It might turn out that many of my readers there are ETs who are worried about me revealing their identity.

ics for:
e.com

Locales (Top 25) - Full list				Locales (Top 25) - Full list					
Locales	Pages	Hits	Bandwidth	Locales	Pages	Hits	Bandwidth		
United States	us	1,477	2,423	454.32 MB	United States	us	3,734	6,633	1.68
Canada	ca	952	969	24.12 MB	Japan	jp	252	259	5.90
Vietnam	vn	279	279	6.18 MB	China	cn	174	219	17.51
Japan	jp	68	81	8.54 MB	Canada	ca	133	442	203.28
Germany	de	37	43	2.20 MB	Great Britain	gb	79	134	37.23
Iran	ir	28	31	3.77 MB	Russian Federation	ru	67	244	201.01
Indonesia	id	21	21	238.72 KB	Netherlands	nl	47	259	100.32
China	cn	15	26	5.45 MB	Germany	de	34	56	11.54
Great Britain	gb	14	29	8.02 MB	India	in	31	40	4.47
Israel	il	11	11	610.90 KB	Sweden	se	25	97	39.68
India	in	8	8	184.52 KB	Colombia	co	23	105	90.56
Ukraine	ua	7	7	1.08 MB	Australia	au	16	45	11.92
France	fr	6	6	0	Vietnam	vn	14	14	181.01
Australia	au	3	27	11.90 MB	Belgium	be	14	15	687.11
Romania	ro	3	3	27.04 KB	Ukraine	ua	12	14	907.81
Poland	pl	2	3	67.51 KB	Portugal	pt	11	51	19.20
Netherlands	nl	2	24	12.01 MB	Argentina	ar	10	10	50.54
South Africa	za	2	2	37.62 KB	Ireland	ie	8	40	43.06
Russian Federation	ru	2	4	1022.88 KB	France	fr	8	8	90.32
Thailand	th	1	1	40.60 KB	Brazil	br	7	33	17.99
Sweden	se	1	1	40.60 KB	Iran	ir	7	7	130.91
Czech Republic	cz	1	1	23.76 KB	Romania	ro	6	6	39.11
Morocco	ma	1	1	19.51 KB	Poland	pl	5	6	65.26
					Spain	es	5	11	1.83
					Azerbaijan	az	4	5	827.71

	A	B	C	D	E	F	G	H
1	AXIS TERM CANADIAN REPTILIAN @ Skip -18463, Axis term ELS rank = 1	SKIP	NUMBER	DIVIDE BY	THE QUOTIENT	QUOTIENT	POISSON EQUATION	EACH WORD
2	RUSSIAN is included but I found no evidence that Ebrahimi has	USED	IN	304805	EQUALS	X 432 LETTERS	PROBABILITY FOR	OR PHRASE
3	a Russian link. Without it or the axis term the matrix with white background	ON	TORAH	LETTERS	FREQUENCY	EQUALS	THE WORD	HAS 1 CHANCE
4	was only found against odds of about 3.353 to 1.	FIGURE		IN THE	PER LETTER	WORD	APPEARING	IN THE
5				TORAH		EXPECTANCY	AT LEAST ONCE	FOLLOWING OF
6	RUSSIAN @ Skips +/- 1 and +/- 18463	18463	7	304805	2.29655E-05	0.009921097	0.009872045	101.296131
7	THE MURDERER @ Skip +1 only	1	16	304805	5.24926E-05	0.022676793	0.022421607	44.59983532
8	EBRAHIMI (alef or yud ending) @ Skip +1 only	1	51	304805	0.00016732	0.072282279	0.069731736	14.3406726
9	HITLER (2 spellings) @ Skips -18462 to	-18462	82	304805	0.000269024	0.116218566	0.109719383	9.114159892
10	HEAVENS/SKY @ Skip +/- 18463 and +/- 1	-18463	132	304805	0.000433064	0.187083545	0.170625557	5.860786736
11	UFO @ Skips +/- 1 and +/- 18463	-18463	183	304805	0.000600384	0.259365824	0.228459277	4.37714771
12	PERMISSION @ Skips +/- 1 and +/- 18463	18463	369	304805	0.00121061	0.522983547	0.407250588	2.45549062
13	COMBINED SIGNIFICANCE WITHOUT AXIS TERM = H6*H7*H8*H9*H10*H11*H12						2.68845E-08	37196123.19
14								
15	Odds on a TI-30 Calculator 1.636 2nd function LOG = 43.251381						0.023120649	43.251381
16	1/x where X = 43.251381 = .023120648. This value goes in cell G14.						6.21588E-10	1608783696
17	FINAL ODDS FOR 1 PASS THROUGH TO TORAH = H11*H13.							
18	IT TOOK PASSES THROUGH TORAH TO GET 1 MATCH SET. SO,							
19	88875.18332						Without Russian	5265921.012
20	IDE							
21	AXIS TERM CANADIAN REPTILIAN @ Skip -18463	SKIP	NUMBER	DIVIDE BY	THE QUOTIENT	QUOTIENT	POISSON EQUATION	EACH WORD
22	axis term ELS rank = 1	USED	IN	304805	EQUALS	X 880 LETTERS	PROBABILITY FOR	OR PHRASE
23		ON	TORAH	LETTERS	FREQUENCY	EQUALS	THE WORD	HAS 1 CHANCE
24		FIGURE		IN THE	PER LETTER	WORD	APPEARING	IN THE
25				TORAH		EXPECTANCY	AT LEAST ONCE	FOLLOWING OF
26	THE MURDERER @ Skip +1 only	1	16	304805	5.24926E-05	0.046193468	0.04514279	22.15193171
27	DISEASE @ Skip +/- 1 and +/- 18463	-18463	37	304805	0.000121389	0.106822395	0.10131473	9.870233098
28	EBRAHIMI (alef or yud ending) @ Skip +1 only	1	51	304805	0.00016732	0.147241679	0.136914637	7.303820967
29	HITLER (2 spellings) @ Skips -18462 to -18559	-18462	82	304805	0.000269024	0.236741523	0.21080475	4.743726132
30	HEAVEN/SKY @ Skips +/- 1 and +/- 18463	-18463	132	304805	0.000433064	0.381096111	0.316887768	3.156691388
31	UFO @ Skips +/- 1 and +/- 18463	-18463	183	304805	0.000600384	0.52833779	0.410415832	2.436553182
32	PERMISSION @ Skip +/- 1 and +/- 18463	-18463	369	304805	0.00121061	1.065336855	0.655388249	1.525813137
33	USA @ Skips -18462 to -18865	-18462	3204	304805	0.010511639	9.250241958	0.999903912	1.000096098
34	Combined odds with no axis term = H26*H27*H28*H29*H30*H31*H32*H33						1.12507E-05	88883.72401
35	RUSSIAN @ Skips +/- 1 and +/- 18463	18463	7	304805	2.29655E-05	0.020209642	0.020006796	49.98301529
36	COMBINED ODDS AGAINST WITH RUSSIAN = H26*H27*H28*H29*H30*H31*H32*H33*H35						2.2509E-07	4442676.537
37	AXIS TERM R FACTOR VALUE (1.636)						2.2509E-07	43.2513831
38	FINAL AGAINST INCLUDING CANADIAN REPTILIAN AXIS TERM = H33*H34						5.20422E-09	192151904.9

Craig Ebrahimi, as noted above, claimed to be an alien. Specifically, after an argument with me, he sent me this email on March 27, 2020:

On Fri, Mar 27, 2020 at 4:43 PM Craig Ebrahimi craigebrahimi@hotmail.com wrote:

“Guy, your dumb ass shit keeps getting sent to me by one of your Hebrew followers. You got to be one of the biggest dummy humans I ever came across. You talk this shit in your writing ABOUT my biotechnology, once again you're dumb! You don't even know you're dealing with fucking real extra-terrestrial self-made multi-millionaire since teens, you idiot. If you looked into these eyes, I would eat your soul, puppet boy.”

How does the Canadian government view Craig? I had a phone conversation about it on or around December 29, 2020. In checking my email record with him (in chapter 6), I see:

“Craig reports that the Canadian Royal Police are stopping him every week and that he is afraid to leave Canada for fear that they will not let him back in. I surmise that Fort Huachuca is likely keeping him under their thumb, but they have yet to contact me directly to confirm it.”

Hostile reptilians in Canada may be the real reason why President Trump wants to acquire Canada. The Canadian Prime Minister **REPTILIAN CARNEY** is encoded with **ALIEN** and **UFO** at the same absolute skip. [Odds against this matrix are about 2,882 to 1](#). See the Figure below.



REPTILIAN CARNEY (Prime Minister of Canada) is at the same absolute skip as ALIEN and UFO. The word WORLD was sought because the following world leaders or nations have previously been found encoded with REPTILIAN: Obama, Biden, Top Democrats, Putin, Chinese Government, Australia and Ireland. The Code indicates that the world has been invaded by Reptilians. I am using the Code to get a handle on the magnitude of the problem.

Term	Translation	Skip	Start	End
רפיליאן קרני	Reptilian Carney	124705	Genesis 20:13.34	Exodus 12:13.26 8.11
עבון	UFO	-124705	Genesis 28:13.12	Deuteronomy 14:23.57
נכרי	Alien	-124705	Genesis 28:13.9	Deuteronomy 14:23.54
עולם	World	1	Numbers 18:11.57	Numbers 18:11.60

The ELS reference is 124705 characters between rows.
 The matrix starts at Genesis 20:13.20 and ends at Genesis 28:13.26.
 The matrix spans 3367053 characters of the surface text.
 The matrix has 28 rows, is 18 columns wide and contains 504 characters.
The axis term R factor is 2.488857318



Mark Carney
 Carney in 2025
 24th Prime Minister of Canada
 Incumbent
 Assumed office
 March 14, 2025
 Preceded by Justin Trudeau
 Leader of the Liberal Party
 Incumbent

Additional Sources:

SEE THE POWERPOINT AT https://roffmanmarsresearch.com/?page_id=2467

The record of the matrices that I have found relating to him and Mars and posted on my website (RoffmanMarsResearch.com) is as follows:

- **Alien COVID Origin 7/24/2024** – Page **Alien COVID Origin 7/24/2024**. Menu item 5 of 114.
- **Meteorological Implications: Evidence of Life on Mars?** (14-page Roffman review of Joseph) – Page **Meteorological Implications: Evidence of Life on Mars?** (14-page Roffman review of Joseph). Menu item 9 of 114.
- **Israel’s top scientist, Eshed, reveals that people are on Mars. 12/12/23** – Page **Israel’s top scientist, Eshed, reveals people on Mars. 12/12/23**. Menu item 89 of 114.

- **WHAT OTHER WORLDS MAY HAVE VISITED US OR INFILTRATED OUR GOVERNMENT? Alien Base in Jupiter’s Clouds? (7/7/2022)** – Page **Alien Base in Jupiter’s Clouds? (7/7/2022)**. Menu item 56 of 114.
- **ISAAC & AN INTELLIGENCE ESTIMATE (12/22/2022)**. Sub item number 2 under **Nazi/Alien Plan to Conquer the U.S. (12/19/22)**.
- **TIC TAC UFOs** – Page **TIC TAC UFOs**. Menu item 23 of 114.
- **Part 1- Gilbert Levin Found Life on Mars** – Page **Part 1- Gilbert Levin Found Life on Mars**. Menu item 10 of 114.
- **Brandenburg & Martian Nuclear War. 3/22/2023** – Page **Brandenburg & Martian Nuclear War. 3/22/2023**. Menu item 76 of 114.

A FINAL WORD ABOUT CRAIG’S SPECIES.

Figure 3-1 earlier showed a photo of Craig wearing an apparent uniform with an insignia on it that matches the insignia on a uniform of an alien from the fourth planet in the Altair solar system about 16 light years from Earth. Elena Danaan says in her 2024 book *Encyclopedia Galactica, Portraits of the Star Systems, From Andromeda to Canis Minor*, “Besides a mixed group of other species, Akhoria, the fourth planet, is also inhabited by this blond humanoid race, the Akhori. They are the dominant and most advanced culture in the Altairan system. Their civilization, whose head of government is based on Akhoria, has also spread to the second and third planets of the system. The Akhori are not a Lyran human colony, but a closely related race that was seeded on Altair and Vega by the Intergalactic Confederation after the Lyran seeding. They are often confused with Telosii or even Pleiadeans, as they may look similar, but have nothing to do with them. **Akhorii are very similar to Terrans in their adventurous spirit of conquest and power, and their propensity for not always making the best decisions.” Poor decision making sums up my general impression of Craig.**

Danaan continues by noting that “they are **not considered trustworthy and are a regular source of tension**. They used to cooperate with the Kiily-Tokurt in shady slave trade deals when the nefarious Alliance of Six was at the height of its power, before the Nebu Empire collapsed.

Akhorii were also once heavily involved in abductions for interbreeding programs with Earth humans, in cooperation with the Deep State and the Orion Gray Collective, or Nebu. Regarding these agendas, the **Akhorii also allied with the Jahya (Alcyone) Taal-Shiar and their Ciakahrr (reptilian) acolytes involved with the Dark Fleet / IVth Reich in Antarctica.**

There is a complicated web of unclear agreements around the Akhori. Things are never easy where they are concerned. Not yet official members of the Galactic Federation of Worlds, but diplomatically attached to it, the Akhori are able to navigate between empires for games of **personal profit** and interest.”

Personal profit is all that Craig seems to be interested in. The description by Danaan above seems to be extremely perfect in terms of the Craig that I know except for the fact that he is never seen as blond on his photos. I am not sure if Craig is a hybrid or a pure bred Akhori. My guess is that he is a hybrid.