

# Part 1: COVID 19 - FROM A CANADIAN METEORITE TO WUHAN CHINA

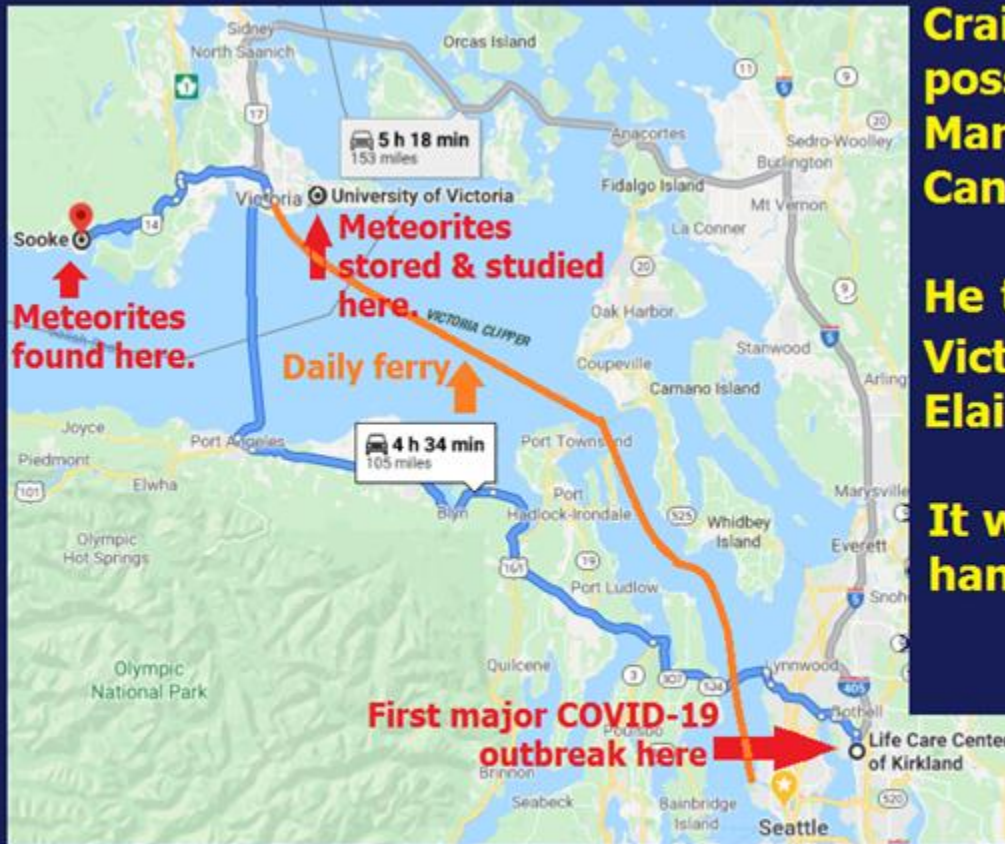

**Craig Ebrahami found the first possibly virus-infected meteorite on March 1, 2018 in waters off Sooke, Canada.**

**He took it to the University of Victoria where it was studied by Dr. Elaine Humphrey .**

**It was often stored in a vacuum, but handled by people at UVic .**

**There is a daily ferry (Victoria Clipper) that connects Victoria to Seattle. The first major U.S. outbreak was in a suburb of Seattle where at least 22 people died at the Life Care Center of Kirkland.**

**By Barry S. Roffman, Lieutenant, USCGR-Ret  
January 14, 2022**



# Craig Ebrahimi found the first possibly COVID-contaminated meteorites. There is good evidence for an origin on Mars or asteroid 4-Vesta, but Craig also claims to an alien.

2



Craig Ebrahimi wearing a necklace with an "alien embryo" in it like that below.



Priority Worldwide / Priorité Mondial

1 From / De: Please print and paste label / Expéditeur: Please print and paste label / Expéditeur: Please print and paste label

Date: June 19, 2019

Sender's Name / Nom de l'expéditeur: CRAIG Ebrahimi

Address / Adresse: 3014 [redacted] Sooke BC

City / Ville: Sooke Province / Province: BC Postal Code / Code postal: V9Z [redacted]

Phone / Téléphone: (250) 642 [redacted]

2 Your Internal Reference / Votre référence interne: CRAIG Ebrahimi @ gmail.com

3 To / Destinataire: Recipient's Name / Nom du destinataire: CHANDRA Wickramasinghe

Address / Adresse: 24 Llwy Nypia Road

City / Ville: Llangennech Wales CF40 9SY

Phone / Téléphone: 44 1777 938 9243

4 Shipment Information / Informations sur l'envoi: Please describe the contents of your shipment in the box below in the language of the country of origin. / Veuillez décrire le contenu de votre envoi dans la langue du pays d'origine. / Veuillez décrire le contenu de votre envoi dans la langue du pays d'origine.

Weight / Poids: 306 kg Dimensions: 37 / 30 / 6 cm

Contents / Contenu: Rock

5 Packaging / Emballage: Priority Worldwide Envelope / Enveloppe Priorité Mondial

6 Sender's Authorization / Autorisation de l'expéditeur: The sender agrees that the item and contents are insured against loss and that the carrier's liability is limited in accordance with terms. / L'expéditeur s'engage à ce que l'objet et son contenu soient assurés contre la perte et que la responsabilité du transporteur soit limitée conformément aux conditions.

Sender's Signature / Signature de l'expéditeur: [Signature] Date: June 20, 2019

Tracking Number / Numéro de suivi: 3052 6259 6265

Barcode: 103952 100- 100- 100-

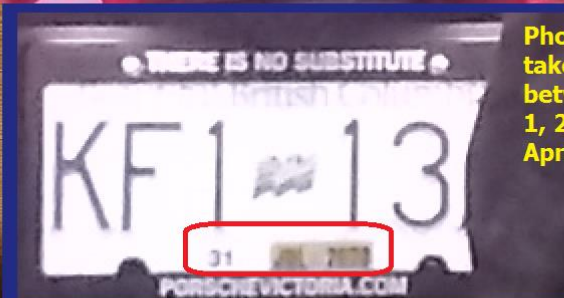

Photo likely taken between July 1, 2019 and April 29, 2020.

Receipt for shipping a sample to Chandra Wickramasinghe





# Craig's Body Proportions

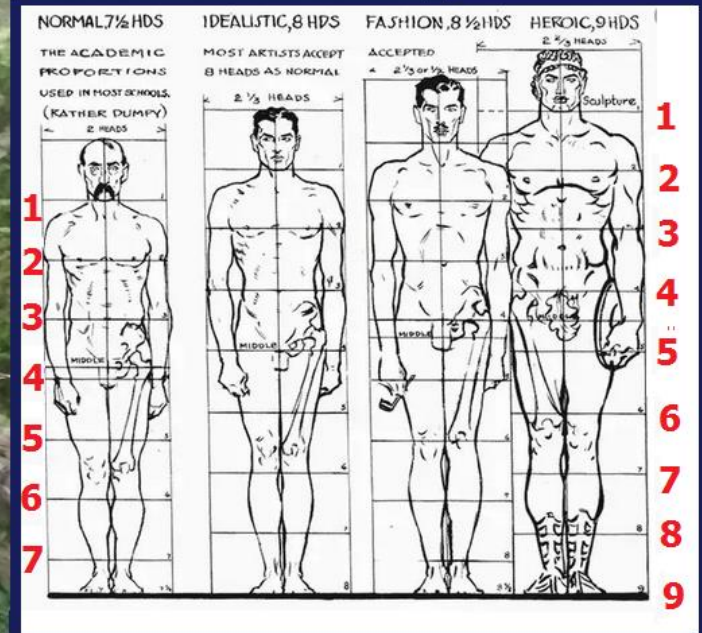
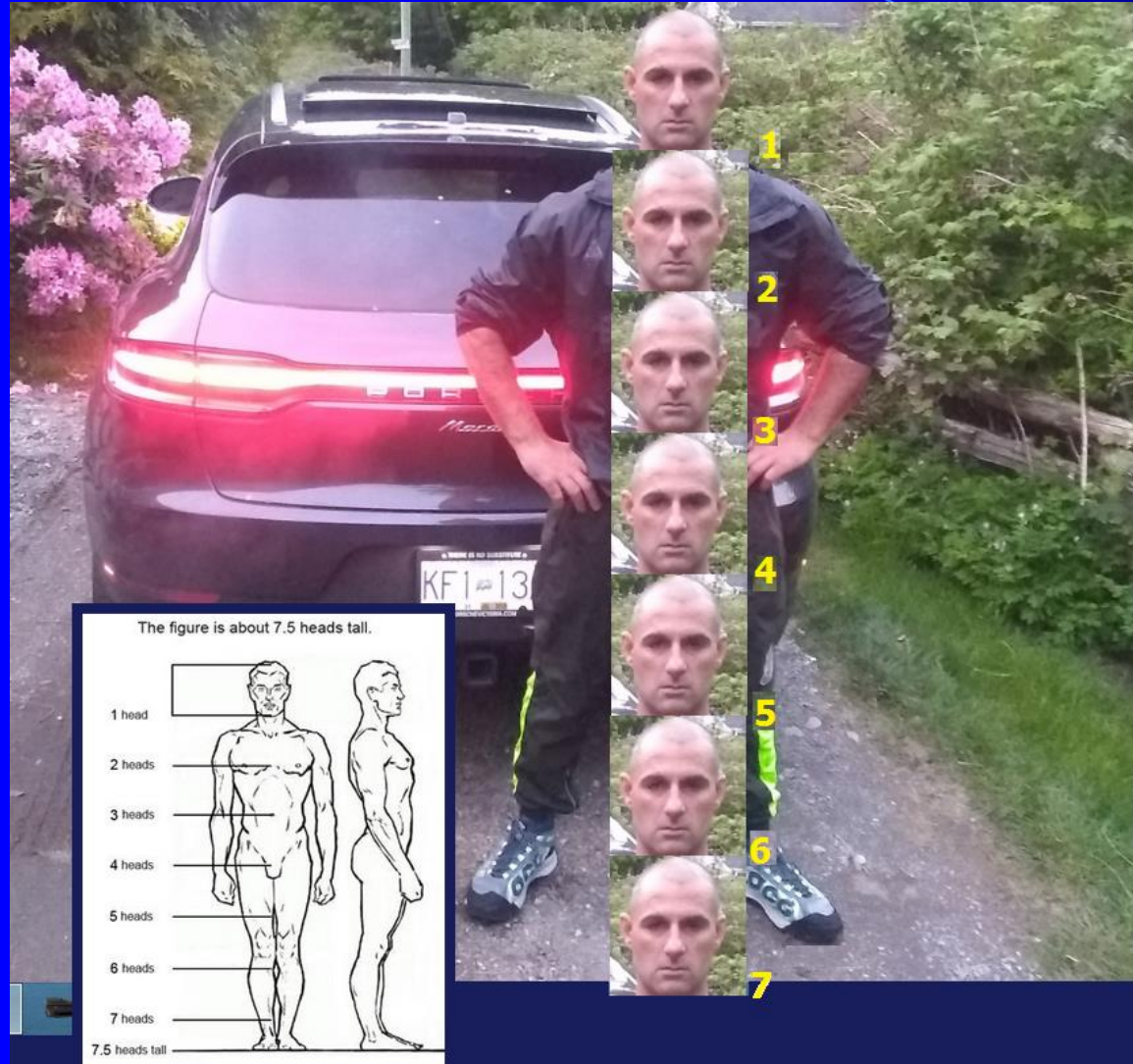

**Craig Ebrahimi's body proportions seem to be out of the normal range but this could be due to the height and distance of the camera from his head vs. from his feet.**

He shipped a meteorite sample to Professor Wickramasinghe at the University of Buckingham in the U.K. on June 18, 2018.

**Priority Worldwide** **Priorité Mondial**

International delivery by FedEx Express  
Livraison internationale par FedEx Express

**1 From / Expéditeur** Please print and print clearly / Écrivez en caractères d'imprimerie. Appuyez fermement SVT

Date June 14 18 Company Name  
CPC Customer No. / N° de client SCP  
CPC Agreement No. / N° d'entente SCP  
Sender's Name / Nom de l'expéditeur CRAIG Ebrahimi  
Address / Adresse 3014 [redacted] Sooke BC  
City / Ville Sooke Province BC Postal Code / Code postal V9Z  
Country / Pays CANADA Phone / Téléphone (250) 642 [redacted]  
Email / Courriel CRAIG.Ebrahimi@hotmail.com

**2 Your Internal Reference / Votre référence interne**

**3 To / Destinataire** Company Name / Nom de la société  
Recipient's Name / Nom du destinataire CHANDRA Wickramasinghe  
Address / Adresse 24 Llwythypia Road  
City / Ville Lisvane Country / Pays WALES Postal Code / Code postal CF14 0SY  
Phone / Téléphone 44 1777 938 9243

**4 Shipment Information / Informations sur l'envoi** Please describe the contents of your shipment in the box below. If the description of the contents is too vague, missing, or in a language other than English, customs authorities may hold the shipment for further inspection. / Veuillez décrire le contenu de votre envoi dans le case ci-dessous. Si la description est trop vague, manquante ou dans une langue autre que l'anglais, les autorités douanières pourraient retenir l'envoi pour inspection plus détaillée.

Total Weight / Poids total 306 kg Dimensions 37 / 30 / 6 cm

Country of Manufacture / Pays de fabrication  
Declared Value for Customs / Valeur déclarée à la douane (CAD) \$ 100

Item Description / Description de l'article Rock

Total Declared Value for Customs / Valeur déclarée pour la douane (CAD) \$ 100

**5 Packaging / Emballage** ☐ Priority Worldwide Envelope / Enveloppe Priorité Mondial ☒ Priority Worldwide Pak / Pak Priorité Mondial ☐ Other / Autre

**6 Sender's Authorization / Autorisation de l'expéditeur** The sender agrees that the Terms and Conditions (on reverse) apply and that the carrier's liability is limited in accordance with same. / L'expéditeur convient que les Conditions et Modalités s'appliquent et que la responsabilité du transporteur est limitée en vertu de ces dernières. L'expéditeur garantit en outre que son envoi ne contient aucune marchandise dangereuse.

Sender's Signature / Signature de l'expéditeur [Signature] Date June 14 2018

CPC Box Only / À l'usage de la SCP ☒ Date of Shipment / Date de l'expédition 2018/06/18 3:54 ☒ Cash, Credit Card, Money / Argent, Carte de crédit, argent en espèces ☒ Mail Receipt / Réception de la lettre ☒ Signature / Signature

Tracking Number / Numéro de suivi 103952 3052 6259 6265 0457

For tracking visit [canadapost.ca](http://canadapost.ca) or call 1 888 555-6333



# PROFESSOR CHANDRA WICKRAMASINGHE

This leading virologist was first to receive a sample of the Ebrahimi Meteorite. Craig shipped it to him at the University of Buckingham. Wickramasinghe then shipped it to his home in Sri Lanka where he apparently lied about it being stolen. In actuality he published four months later with Jiangwen Qu of The Tianjin, China Center for Infectious Disease Control and together they predicted Wuhan pandemic.



The Cosmic Tusk



Leading scientist predicted pandemic on November 25th, 2019 -

# 4 Months later Wickramasinghe and Qu publish a warning of a pandemic in 2019.



## Are We Approaching a New Influenza Pandemic?

Chandra Wickramasinghe<sup>1,2,3#</sup> and Jiangwen Qu<sup>4#</sup>

<sup>1</sup>Buckingham Centre for Astrobiology, University of Buckingham, UK

<sup>2</sup> Sri Lanka Centre for Astrobiology, University of Ruhuna, Sri Lanka

<sup>3</sup>General Sir John Kotelawala Defence University, Sri Lanka

<sup>4</sup>Department of Infectious Disease Control, Tianjin Centers for Disease Control and Prevention, China

#Contributed equally

\*Corresponding author: Chandra Wickramasinghe, Buckingham Centre for Astrobiology, University of Buckingham, UK, Tel: +44 (0)7778389243; E-mail: ncwick@gmail.com

Received date: October 23, 2018; Accepted date: November 26, 2018; Published date: December 03, 2018

Copyright: ©2018 Wickramasinghe C, et al. This is an open-access article distributed under the terms of the Creative Commons Attribution License, which permits unrestricted use, distribution, and reproduction in any medium, provided the original author and source are credited.

### Abstract

Over the past several months influenza activity has continued to increase in the temperate zones of the northern hemisphere and has led to a concern over global health and the impending prospect of another major pandemic. Based on a range of available evidence we argue that the current influenza situation might be related to the ongoing La Niña phenomenon accompanied by increased precipitation patterns in the Pacific. The four most recent human influenza pandemics (1918, 1957, 1968, and 2009) were preceded by La Niña conditions in the equatorial Pacific and almost all influenza pandemics in history fall within  $\pm 1$  year of sunspot extreme. Sunspot activity will reach its minimum in 2019. Therefore, a new influenza pandemic may well be imminent now, one hundred years after the 1918-1919 pandemic. It will therefore be prudent and timely to strengthen worldwide surveillance strategies and to prepare ourselves for a future emergency.

Humphrey waits until May 2019 to ask Wickramasinghe about Craig's rocks.

**Wickramasinghe, who had Craig's meteorite in 2018, continued working with Jiangwen Qu in Tianjin, China to predict the coming 2019-2020 pandemic.**

ResearchGate

Search for publications, researchers, or questions

or Discover by subject area

See all >  
4 References

**2 weeks before the pandemic got going Wickramasinghe and Qu of Tianjin (China) published another pandemic warning for the coming months.**

Space weather and pandemic warnings?

Article (PDF Available) in *Current science* 117(10):1554 · **March 2020** with 230 Reads ⓘ

↓ Cite this publication



**Nalin Chandra Wickramasinghe**  
25.06 · Churchill College



**Jiangwen Qu**  
13.04 · **Tianjin centers for diseases control and prevention**

Abstract

In fact, new viral infections are predictable. In a letter entitled with "Space weather and pandemic warnings?" to *Current Science* published in **November 2019**, we explicitly reminded the world that new infective viruses are likely to emerge in the coming months during the lowest minimum of the sunspot cycle in over a hundred years, and that public health authorities must be vigilant and take necessary action<sup>6</sup>. The emergence of the 2019 Novel Coronavirus, in our view, confirms this prediction and highlights the urgency of taking appropriate precautions without further prevarication.



# Less than a month into the Wuhan Pandemic the Chinese Press is covering Craig and his meteorite!

## 月球陨石光谱分析后，怀疑有动物胚胎结构，专家将用生物技术提取

2019

12/27

10:39

新闻头条

中国新闻

趣味探索讯 在20世纪，最振奋人心的大新闻无非就是人类成功登上月球。在1961年至1972年期间，美国对月球实行的一系列登月计划，成功将12名美国宇航员先后送上月球。

他们在月球上又是行走，又是驱车，又是科学测量，又是收集样品，看起来好不兴奋。让世界各国羡慕不已，无不惊叹美国的高科技，因为其他国家连造车技术都没有掌握。



阿波罗 11 号六次成功登月，给美国带回了近382公斤月球样本，标本总数多达数百个，其中最引人注目的是一些形状怪异的岩石，在过去近50年时间里，这些月球样本一直被封存在休斯顿一个名为月球接收实验室的特定样品库内。

不过现在美国宇航局（NASA）计划在2024年重返月球，需要月球样品先对月球进行一番了解，确定登月任务，所以这些尘封已久的月球样品才再次重见天日。

**Ebrahimi Meteorite in the Chinese Press on December 27, 2019.**

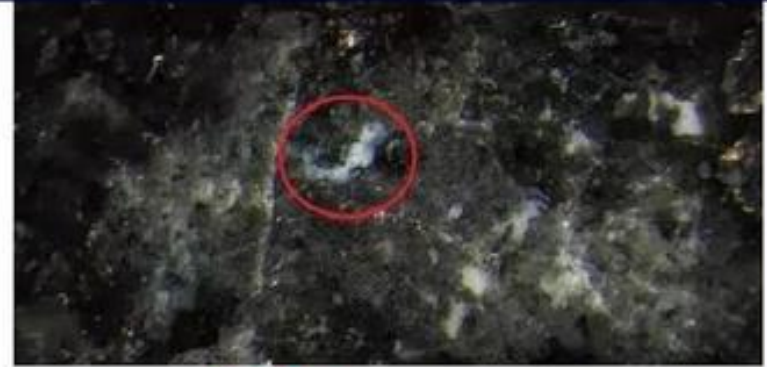

在2019年里，美国宇航局（NASA）先前对多个月球陨石进行深入研究，而一个重达27磅的月球陨石引起了科学家的注意，因为在使用非破坏性技术拉曼光谱进行分析时，意外发现陨石中疑似存在生物胚胎结构。



科学家克雷格-埃布拉希米（Craig Ebrahimi）在接受媒体独家专访时讲述了惊人发现，由于该结构看起来非常逼真，多名科学家怀疑陨石中白色透明状结构可能是生物胚胎，又或者是个地外有机物。

所以美国宇航局ARES部门专家正对该结构做进一步研究，准备花费数十亿美元，欲用最先进



# Dr. Elaine Humphrey at the University of Victoria was the next scientist to examine the meteorites.

## Dr. Elaine Humphrey



### Position

#### ***Project manager***

Department of Mechanical Engineering

### Credentials

BSc (UCNW), MSc (Southampton), PhD (Southampton)

### Contact

Office: BWC A007/A015

✉ [ech@uvic.ca](mailto:ech@uvic.ca)

☎ [+1 250 853 3968](tel:+12508533968)

## Experience

Dr. Humphrey began work at the University of Victoria on March 1, 2009 as the laboratory lab manager and STEHM technologist for the new Advanced Microscopy Facility. This position entailed building a world-class microscopy facility with responsibility for all aspects of running the lab.

# Faces in the Meteorite

Craig Ebrahimi found a special rock when diving underwater.



With a diamond saw, he took off the end to use for analysis and polished the face of the rock.



In order to prove it was a meteorite, he sent a sample to the prestigious Actlabs for analysis and it came back supporting that it is a meteorite. The oxygen isotopes came back as lunar origin.

It is a weird rock: the surface face takes heat away and is so cold, water condenses onto it; even after the rock has been in room temperature for months. 

Looking closely with a hand lens, there are a surprising number of different faces in the grains of the rock.

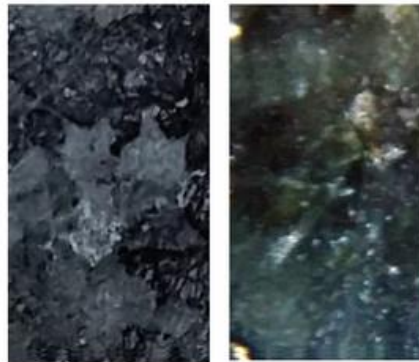



From: Elaine Humphrey <ech@uvic.ca>

Date: May 17, 2019, 00:13

To: Chandra Wickramasinghe <ncwick@gmail.com>

Subject: meteorite

Hi Chandra,

I have a client, Craig Ebrahimi, who brought in a meteorite. At first it looked like gabbro but the chemical analysis (by Act labs) proved to be a meteorite. I understand that **he sent you thin samples, outside crust, a piece of the rock with a embryo in a white circle**. I have a very small sample for sem and eds. Craig suggested that if you have finished with his samples, is it possible that you send them to me. Since I will be in the UK at the end of June for a month, I could pick them up.

Best wishes

Elaine

Dr. Elaine C. Humphrey

Fellow of Microscopy Society of America

Past President Microscopical Society of Canada

# May 20, 2019: Wickramasinghe claims Craig's meteorite was stolen

Dear Elaine

Unfortunately, the meteorite package was left in a shed near our house and it appears to have been stolen. I do not have it anymore.

Sorry about this

Sincerely

Chandra

Prof. Chandra Wickramasinghe

Honorary Professor University of Buckingham, Buckingham, UK

Honorary Professor University of Ruhuna, Matara, Sri Lanka

Honorary Professor Sir John Kotelawala Defence University, Sri Lanka

Buckingham astrobiology

website: <http://www.buckingham.ac.uk/research/bcab>

Ruhuna astrobiology website: <http://physics.ruh.ac.lk/astrobiology/>

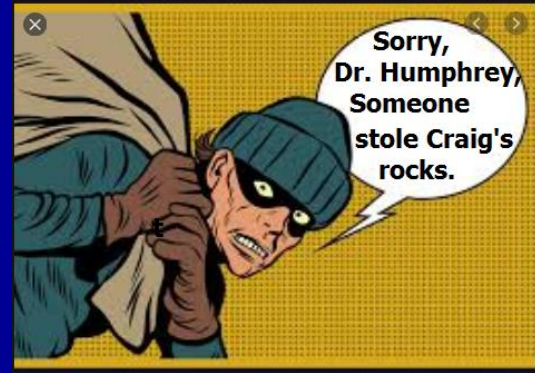



# First contact by Ebrahimi to Barry Roffman

**from:** Craig Ebrahimi <craigebrahimi@hotmail.com>  
**to:** "BarrySRoffman@gmail.com" <BarrySRoffman@gmail.com>  
**date:** Jan 26, 2020, 12:55 PM  
**subject:** Fw: Extraterrestrial embryo discovered in meteorite UVIC BC.

**My name Craig Ebrahimi research scientist/ Founder Deviant off world technology**

**Barry would you be interested in the research and biotechnology opportunity/of the only pristine extraterrestrial embryo on the planet at the University of Victoria BC.**

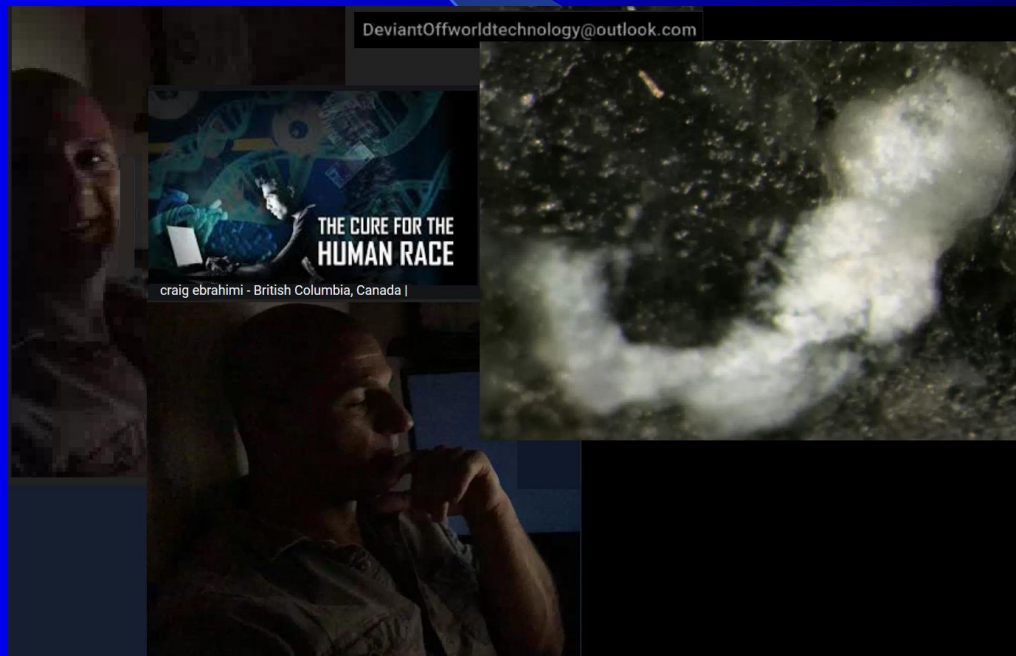

# **PAREIDOLIA OR A REAL EMBRYO?**

- Pareidolia is the tendency to perceive a specific, often meaningful image in a random or ambiguous visual pattern.
- The Ebrahimi meteorite poses two potential threats. One is that it may be the source of COVID-19
- The second threat is that if not an example of pareidolia, it is touted as having multiple alien embryos. Even if not the source of COVID-19, it may still constitute a bio-hazard.





# PAREIDOLIA OR A REAL FACES?



*Dr. Humphrey said, “All the grains of rock have faces in them. It’s fascinating, but I’m telling you it’s an illusion. It’s still an interesting rock, and the more we look at it, the more interesting it gets.”*

# **COULD THERE BE COMMERCIAL OR MILITARY REASONS FOR WICKRAMASINGHE TO LIE ABOUT THE THEFT OF CRAIG'S METEORITE?**

**YES – Having the original virus in pristine state makes it easier to produce effective cures worth billions of dollars. Think \$\$\$\$\$\$\$\$\$\$\$\$\$\$!**

**The disease could be used to cripple our Pacific Fleet. Wickramasinghe's native Sri Lanka buys all its weapons from China. China train's Sri Lanka's military officers like those at General Sir John Kotelawala Defence University. That university gave him an honorary doctorate.**



# While U.S. & French aircraft carriers are out of action due to COVID-19, the Chinese carrier Liaoning rules the Pacific.



YouTube

Aircraft Carrier Capt. Begs Navy For Help As 93 Sailors Test Positive For COVID-19 | All In | MSNBC



France 24

France finds more than 1,000 Covid-19 cases on flagship aircraft

## As COVID-19 spreads across fleet, Navy stops identifying ships with positive cases

J.D. Simkins

NavyTimes

March 22



A SH-60 Sea Hawk flies over the amphibious assault ship Boxer (LHD 4), which confirmed two cases of coronavirus last week. (MC3 Keypher Strombeck/Navy)

South China Morning Post

China / Military

## PLA flexes military muscle near Taiwan 'in show of Covid-19 control' to virus-hit US

- People's Liberation Army resumes drills, including flotilla exercise in Miyako Strait
- Military observers say China is demonstrating its ability while virus hampers US aircraft carriers



- The carrier Liaoning, accompanied by two destroyers, two frigates and a combat support ship, was spotted by Japan as it passed through the Miyako Strait on Saturday evening
- The carrier is the only ship of its kind still operational in the region after USS Theodore Roosevelt and USS Ronald Reagan were forced to dock after crew were hit by Covid-19.

# DURING THE 2020 PANDEMIC WICKRAMASINGHE TELLS CRAIG HE HAS THE CURE FROM SPACE

From: Chandra Wickramasinghe <newick@gmail.com>  
Sent: March 15, 2020 10:46 AM  
To: Craig Ebrahimi <craigebrahimi@hotmail.com>  
Subject: Re: longevity vaccine from space

Hello Craig

Yes, I would much like to help. **I believe you have the cure from space** but I don't have the institutional resources available to me.

C

Personal website: Profchandra.org

Buckingham astrobiology website: <https://www.buckingham.ac.uk/research/bcab>

Ruhuna astrobiology website: <http://physics.ruh.ac.lk/astrobiology/>

ISPA website: [www.ispajapan.com](http://www.ispajapan.com)

**ON 4/1/2020 WICKRAMASINGHE AND  
JIANGWEN QU OF THE TIAJIN (CHINA)  
CENTER FOR DISEASE CONTROL  
PUBLISHED COMMENTS ON THE ORIGIN  
AND SPREAD OF THE 2019 CORONAVIRUS**

Their publication group included Gensuke Tokoro of the Institute for the Study of Panspermia and Astroeconomics, Gifu, Japan. Tokoro may try to sell any cure developed from Craig's meteorite. Tokoro is president and CEO of Kyoto Biopharma, Inc., and executive director of ISPA. He lives in Japan.

**GENSUKE TOKORO**



Gensuke Tokoro is an honorary professor at Ruhuna University, president and CEO of Kyoto Biopharma, Inc., and executive director of ISPA. He lives in Japan.



# PART 2: Ebrahimi and Wuhan in the Torah Code

ו	י	ה	פ	כ	א	ת	ה	ע	ר	י	מ	ה	א	ל	ו	י	ה	ו	ה	מ	נ	ה	ש	מ	י	ו	י	ה	פ	כ	א	ת	ה	ע	ר	י	מ	ה	א	ל	ו	
נ	ק	י	ס	א	ל	ת	י	ו	א	ב	א	ה	י	ו	מ	א	ל	ה	ע	י	ו	א	מ	ר	י	ה	ו	ה	א	ל	ה	י	א	ד	נ	י						
ו	ב	כ	כ	ל	מ	ש	פ	ח	ת	א	ד	מ	ה	ו	ב	ו	ז	ר	ע	כ	ה	נ	ה	א	נ	כ	י	ע	מ	כ	ו	ס	ר	ת	י							
א	ת	י	מ	ו	א	י	ל	י	מ	ע	ס	ר	י	מ	ג	מ	ל	י	מ	ס	י	נ	י	ק	ו	ת	ו	ב	נ	י	ה	מ	ש	ל	ש	י						
ו	י	א	י	ש	מ	ע	ר	א	ו	ב	ו	י	ז	ל	ה	ו	מ	י	ד	מ	ו	י	א	מ	ר	ל	א	נ	כ	נ	ו	נ	פ	ש	ו	י						
י	א	מ	ר	י	ע	ק	ב	ל	ב	נ	י	ו	ל	מ	ה	ת	ת	ו	ו	י	א	מ	ה	נ	ה	ש	מ	ע	ת	י	כ	י	י	ש								
נ	ו	י	ח	ל	ל	א	ל	ה	נ	י	ל	א	ה	א	ש	ו	ה	ל	י	ע	ק	ב	ב	פ	ד	נ	א	ר	מ	ו	א	ת										
ו	י	א	מ	ר	ל	ה	נ	מ	ד	ו	ע	ש	י	ת	נ	ה	ד	ר	ה	ז	ה	ו	ת	ח	י	י	נ	א	ת	ה	י	ל	ד	י	מ							
מ	ש	נ	ה	ב	ד	ב	ר	מ	א	פ	ר	ע	ה	ו	י	א	מ	י	ה	ו	ה	א	ל	מ	ש	ה	ו	א	ל	א	ה	ר	נ	ל	א							
ע	ד	ב	ה	מ	ה	ו	ב	כ	ל	א	ל	ה	י	מ	צ	ר	י	מ	ע	ש	פ	ט	י	מ	א	נ	י	ה	ו	ה	י											
ב	ר	י	ה	ו	ה	ש	ב	ת	ו	נ	ש	ב	ת	ק	ד	ש	ל	י	ה	ו	ה	מ	ח	ר	א	ת	א	ש	ר	ת	א	פ	ו	א	פ	ו						
ו	א	י	נ	ע	מ	ו	ש	ל	מ	י	ש	ל	מ	י	א	מ	ל	ו	ל	ו	ע	ו	ל	א	ש	ל	מ	א	מ	ש	כ	י	ר	ה	ו							
ה	ח	ק	ת	ע	ו	ל	מ	ל	ד	ו	ר	ת	מ	מ	א	ת	ב	נ	י	ו	י	א	ל	ו	א	ת	ה	ק	ו	ב	א	ל	י	כ	א	ת						
ר	כ	א	ש	ר	צ	ו	י	ת	מ	ע	ש	ו	ל	ה	מ	ג	ו	י	ח	ו	י	ש	ת	ח	ו	ו	ל	ו	י	י	י	י	י	י	י	י	י	י	י	י	י	
א	ד	נ	י	מ	ת	ח	ת	ה	ק	ר	ש	ה	א	ח	ד	ל	ש	ת	י	ד	ת	י	ו	ש	נ	י	א	ד	נ	י	מ	ת	ח	ת	ה							
ת	נ	ו	ב	נ	י	א	ה	ר	נ	ה	נ	א	ש	ע	ל	ה	מ	ז	ב	ח	ו	ע	ר	כ	ו	ע	י	מ	ע	ל	ה	א	ש	ו								
ו	ל	א	י	ח	ש	ב	ל	ו	פ	ג	ו	ל	י	ה	ו	ה	נ	פ	ש	ו	א	ח	ו	נ	י	י	י	י	י	י	י	י	י	י	י	י	י	י	י	י	י	
ו	ו	ש	ל	ש	י	מ	י	ו	מ	ו	ש	ל	ש	י	מ	י	מ	ת	ש	ב	ד	מ	י	ס	ה	ו	ה	ב	כ	ל	ק	ד	ש	ל	א							
ה	י	ה	ל	ה	ו	כ	ל	ה	כ	ל	י	א	ש	ר	ת	ש	ב	ע	ל	י	ו	ס	מ	א	י	ה	י	ה	כ	ס	מ	א	ת	נ	ד	ת	ה					
מ	י	ה	מ	ב	מ	ו	י	א	מ	ר	י	ה	ו	ה	א	ל	מ	ש	ה	א	מ	ר	א	ל	ה	כ	ה	נ	י	ס	ב	נ	י	א	ה	ר	נ					
י	ת	ו	י	ר	א	ת	מ	א	ל	ה	י	כ	ו	ח	י	א	ח	י	כ	ע	מ	כ	א	ת	כ	ס	פ	כ	ל	א	ת	ת	נ	ל	ו	ב	נ					
ש	ה	ו	א	ר	ב	ע	י	מ	א	ל	פ	ו	ח	ח	מ	ס	מ	א	ו	ת	ו	ה	ח	ו	נ	מ	ע	ל	י	ו	מ	ס	ה	ש	מ	ע	ו					
מ	כ	ל	א	ש	ר	י	ע	ש	ה	מ	ג	פ	נ	ה	י	י	נ	מ	ח	ר	צ	נ	י	ס	ו	ע	ד	ז	ג	ל	א	י	א	כ	ל	כ	ל					
ע	ל	ה	מ	ש	כ	נ	ל	ש	כ	נ	ע	ל	י	ו	י	ח	נ	ו	ב	נ	י	י	ש	ר	א	ל	ו	ל	א	י	ס	ע	ו	ו	ב	ה	ע					
ה	ב	ו	ה	מ	ג	ו	ל	פ	נ	י	ה	ו	ה	ו	י	ה	ו	ש	ע	ב	נ	ו	נ	ו	כ	ל	ב	ב	נ	י	פ	נ	ה	ח	י	ו						

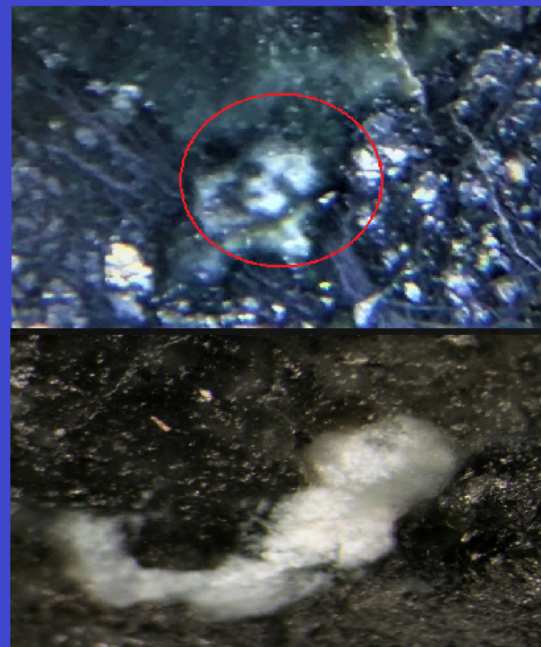

Term	Translation	Skip	Start	End
איבראיהימי	EBRAHIMI	7889	Genesis 42:1.42	Exodus 36:24.54
זרימ	ALIENS	-7893	Exodus 32:8.45	Exodus 16:23.39
מרס	MARS	7888	Exodus 22:14.9	Exodus 32:8.31
האכלתממנועונוהתשא	EATS OF IT SHALL BEAR INIQUITY	1	Leviticus 7:18.70	Leviticus 7:18.85
גפרית ואשמתיהוהמנהשמימ	BRIMSTONE & FIRE			
FROM THE LORD OUT OF HEAVEN		1	Genesis 19:24.23	Genesis 19:24.44
עבמ	UFO	-1	Exodus 22:14.3	Exodus 22:14.1
סלע	ROCK	-2	Exodus 32:8.31	Exodus 32:8.27
לבנה	MOON	-15778	Exodus 7:7.40	Genesis 28:14.55
מגפה	PLAGUE	1	Numbers 14:37.28	Numbers 14:37.31

The ELS reference is 7,889 characters between rows.

The matrix starts at Genesis 19:24.23 and ends at Numbers 14:38.24.

The matrix spans 189,374 characters of the surface text.

The matrix has 25 rows, is 38 columns wide and contains a total of 950 characters.

## Matrix 1 – Ebrahimi eats brimstrone

# Probability for matrix 1 – Ebrahimi eats brimstrone (he and his wife actually ate part of the meteorite).

	A	B	C	D	E	F	G	H
1	Axis term: EBRAHIMI @ Skip 7,889	SKIP	NUMBER	DIVIDE BY	THE QUOTIENT	E QUOTIENT	POISSON EQUATION	EACH WORD OR
2	ELS Rank 1	USED	IN	304805	EQUALS	X 950 LETTERS	PROBABILITY FOR	PHRASE HAS 1
3	R FACTOR 0.979	ON	TORAH	LETTERS	FREQUENCY	EQUALS	THE WORD	CHANCE IN THE
4		FIGURE		IN THE	PER LETTER	WORD	APPEARING	IN THE FOLLOWING
5				TORAH		EXPECTANCY	AT LEAST ONCE	OF BEING HERE.
6								
7								
8	FIRE AND BRIMSTONE @ Skip +1	1	1	304805	3.28079E-06	0.003116747	0.003111895	321.3476281
9	HE WHO EATS FROM IT @ Skip +1	1	1	304805	3.28079E-06	0.003116747	0.003111895	321.3476281
10	PLAGUE @ Skip +1	1	9	304805	2.95271E-05	0.028050721	0.027660952	36.15204513
11	COMBINED SIGNIFICANCE OF H8*H9*H10 ONLY						2.67866E-07	3733215.566
12	UFO @ Skips +/- 1 and +/- 7889	-1	161	304805	0.000528207	0.50179623	0.394557831	2.534482707
13	MARS @ Skips +7888 to +7915	7888	251	304805	0.000823477	0.78230344	0.542648684	1.842812908
14	ALIENS (2 synonyms) @ Skips -7893 to -8316	-7893	1807	304805	0.00592838	5.631961418	0.996418456	1.003594417
15	ROCK (two 3-letters words) @ Skips -2 to -29	-2	1935	304805	0.006348321	6.030905005	0.997596682	1.002409108
16	MOON (4-letter term) @ Skips -15778 to -16201	-15778	2094	304805	0.006869966	6.526467742	0.998535831	1.001466315
17	COMBINED SIGNIFICANCE OF H8*H9*H10*H12*H13*H14*H15*H16						5.69255E-08	17566823.3
18								
19	COMBINED SIGNIFICANCE OF H12*H13*H14*H15*H16 ONLY						0.21251512	4.705547535

# Matrix 2 – Wuhan China in the End of Days

[illegible]

Term	Translation	Skip	Start	End
וְהָאֲנָסִינָא	WUHAN CHINA	103310	Leviticus 13:2.28	Deuteronomy 12:17.49
מִכּוֹן	INSTITUTE	-103310	Leviticus 24:2.23	Leviticus 20:27.40
בְּאַחֲרֵיתֵיהֶם	IN THE END OF DAYS	1	Genesis 49:1.48	Genesis 49:1.58
יָמוּת בַּמִּלְחָמָה	HE WILL DIE IN WAR	1	Deuteronomy 20:7.38	Deuteronomy 20:7.47
מוֹת יָדוּת	WILL SURELY DIE	1	Leviticus 20:27.29	Leviticus 20:27.35
לִנְגַעֲצָרַעַת	PLAGUE OF LEPROSY	1	Leviticus 13:2.45	Leviticus 13:2.52
חַיֵּיכֶם וְלִמְעַנֵּי אֲרָכְנִי מִיֵּם WILL BE PROLONGED	LIFE, THAT YOUR DAYS (plead for us to obey the Commandments).	1	Deuteronomy 6:2.69	Deuteronomy 6:2.86
כִּנְגַעֲנִירָא הַלִּבִּית	IT SEEMS TO ME THERE IS A PLAGUE IN THE HOUSE	1	Leviticus 14:35.26	Leviticus 14:35.39

The ELS reference is 103,310 characters between rows.  
The matrix starts at Leviticus 13:2.24 and ends at Deuteronomy 20:8.23.  
It spans 1,343,077 characters of the surface text.  
The matrix has 14 rows, 47 columns and a total of 658 characters.

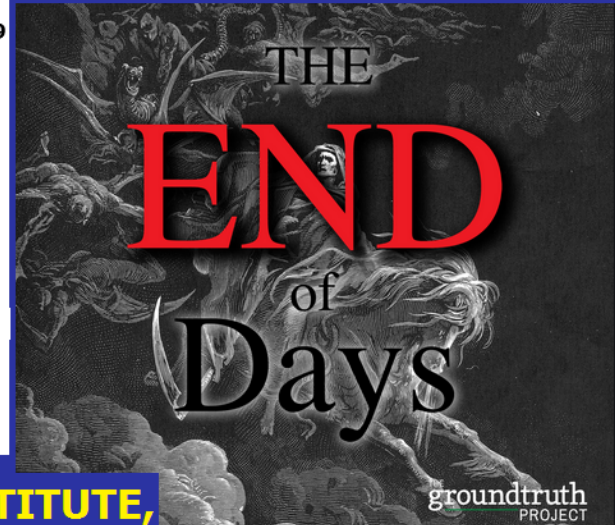

**THE END OF DAYS is encoded with WUHAN CHINA, INSTITUTE, WAR and PLAGUES.**



# Probability for Matrix 2 – Wuhan China in the End of Days

	A	B	C	D	E	F	G	H
1	Axis term: WUHAN CHINA @ Skip 103,310	SKIPS	NUMBER	DIVIDE BY	THE QUOTIENT	E QUOTIENT	POISSON EQUATION	EACH WORD OR
2	ELS Rank 9	USED	IN	304805	EQUALS	X 658 LETTERS	PROBABILITY FOR	PHRASE HAS 1
3		ON	TORAH	LETTERS	FREQUENCY	EQUALS	THE WORD	CHANCE IN THE
4		FIGURE		IN THE	PER LETTER	WORD	APPEARING	IN THE FOLLOWING
5				TORAH		EXPECTANCY	AT LEAST ONCE	OF BEING HERE.
6								
7	DIE IN WAR/WAFARE @ Skip +1 only	1	3	304805	9.84236E-06	0.006476272	0.006455346	154.9103674
8	END OF DAYS @ Skip +1 only	1	4	304805	1.31231E-05	0.008635029	0.008597854	116.3080904
9	WILL SURELY DIE @ Skip +1 only	1	27	304805	8.85812E-05	0.058286445	0.056620318	17.66150446
10	INSTITUTE (2 synonyms) @ Skips +/- 1 and +/- 103310	103310	28	304805	9.1862E-05	0.060445203	0.058654649	17.04894691
11	PLAGUE (3 synonyms) @ Skips +1 only	1	105	304805	0.000344483	0.22666951	0.2028158	4.930582335
12	FINAL COMBINED ODDS = (H7*H8*H9*H10*H11)/9						3.36456E-07	2972154.416

For an understanding of how to locate events in the Torah Code, see Barry Roffman's extensive website at [Arkcode.com](http://Arkcode.com)

# Life in space extends beyond viruses. These are puffballs (fungi) growing on Mars.

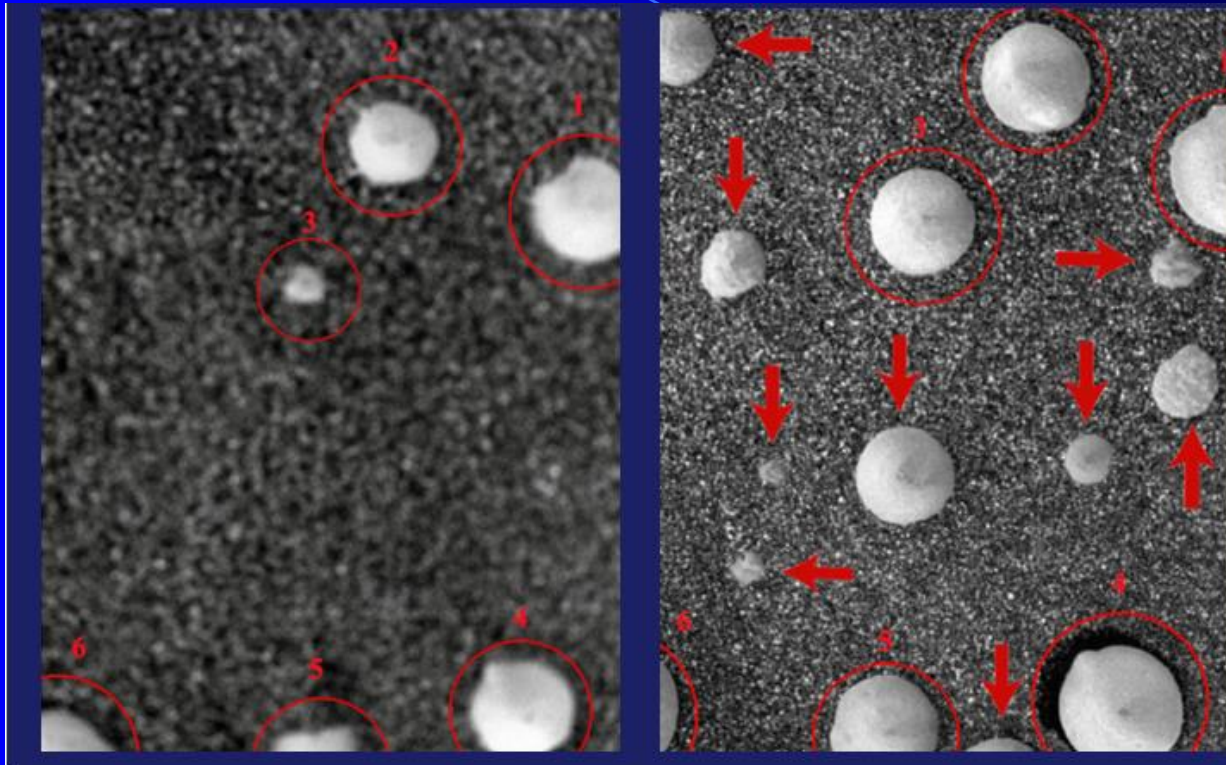

Sol 1145-left v Sol 1148-right). Comparing Sol 1145-left vs Sol 1148-right. Growth of fifteen Martian specimens over three days. Specimens labeled 1-5 and marked with red circles have increased in size. Those specified by arrows-Sol 1148-right-demarcate the emergence of ten new specimens which were not visible in Sol 1145-left photographed three days earlier by NASA/JPL. Differences in photo quality are secondary to changes in camera-closeup-focus by NASA. The majority of experts in fungi, lichens, geomorphology, and mineralogy agreed these are likely living specimens, i.e. fungi, puffballs. A **DISPROVED** alternate explanation is a strong wind uncovered hematite which had been buried beneath sand and dirt.

**Photos taken by M.E.R. Opportunity. They were included as Figure 8 in *Evidence of Life on Mars?* by Joseph, Rhawn & Dass, Regina & Rizzo, Vincenzo & Cantasano, Nicola & Bianciardi, Giorgio. (Journal Of Astrobiology, 2019).**